

# Flood Risk Dashboard

## Summers County Unincorporated/Summers County, WV

### KNOW YOUR RISK

The information presented below are estimates as of February 2022. <sup>1</sup>Flood Insurance Rate Map <sup>2</sup>Since 1978 <sup>3</sup>Community Coordination and Outreach (CCO) Meeting

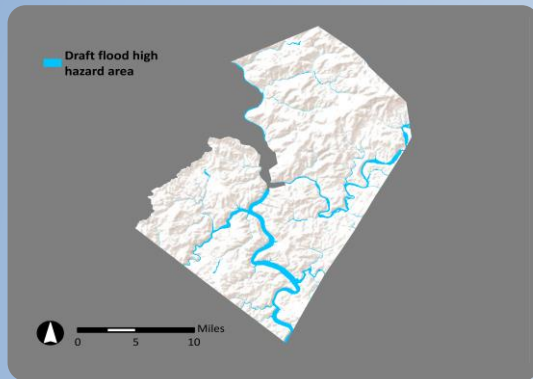

**11/5/1980**  
Initial FIRM<sup>1</sup> date

**10/7/2021**  
Effective FIRM date

**\$7.68M**  
Total paid losses<sup>2</sup>

**444**  
Total paid claims<sup>2</sup>

**134**  
Flood insurance policies in force

**107**  
Policies in the effective flood high hazard area

**10,280**  
Estimated structures in the community

**810**  
Estimated structures in the draft flood high hazard area

**5.5%**  
of the population is in the draft flood high hazard area

**20.5%**  
Of households spend 30% or more of their income on housing

**15**  
Paid claims outside of the effective flood high hazard area<sup>2</sup>

**\$3.09M**  
Repetitive Loss (RL) paid losses<sup>2</sup>

**105**  
RL properties<sup>2</sup>

**6**  
Flood-related presidential disaster declarations

Estimated structures newly mapped in	Estimated structures newly mapped out
<b>+115</b>	<b>-83</b>

### KEEPING COMMUNITIES INFORMED: Your Risk MAP Timeline

