

# Corporation of Falling Springs/Greenbrier County, WV

**KNOW YOUR RISK** (The information presented below are estimates as of September 2021. <sup>1</sup>Flood Insurance Rate Map. <sup>2</sup>Since 1978.)

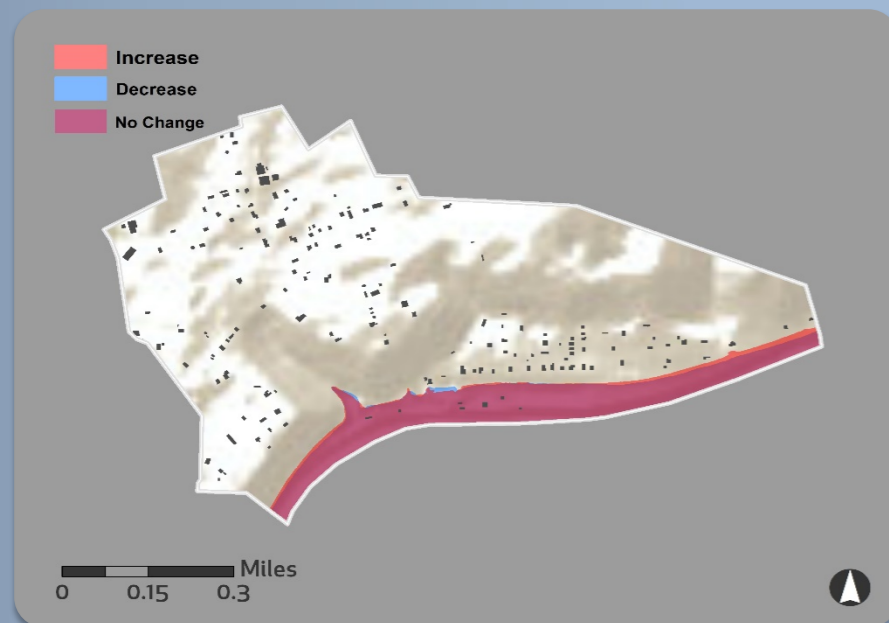

**9/24/1984**  
Initial FIRM<sup>1</sup> date

**10/16/2012**  
Effective FIRM<sup>1</sup> date

**\$34K**  
Total paid losses<sup>2</sup>

**2**  
Total paid claims<sup>2</sup>

**2**  
Flood insurance policies in force

**2**  
Policies in the effective flood high hazard area

**180**  
Estimated structures in the community

**3**  
Estimated structures in the preliminary flood high hazard area

Estimated structures newly mapped in	Estimated structures newly mapped out
<b>+0</b>	<b>-0</b>

**1%**  
Of the population is in the preliminary flood high hazard area

**19%**  
Of households spend 30% or more of their income on housing

**0**  
Paid claims outside of the effective flood high hazard area<sup>2</sup>

**\$0**  
Repetitive Loss (RL) paid losses<sup>2</sup>

**0**  
RL properties<sup>2</sup>

**25**  
Flood-related countywide presidential disaster declarations

## KEEPING COMMUNITIES INFORMED: Your Risk MAP Timeline

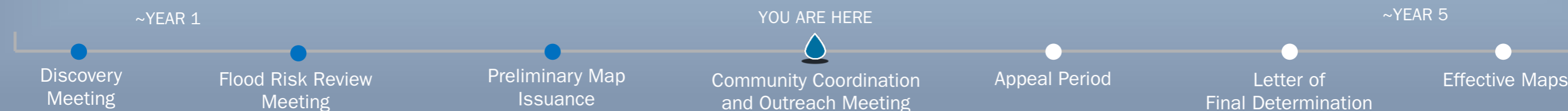

# City of Lewisburg/Greenbrier County, WV

**KNOW YOUR RISK** (The information presented below are estimates as of September 2021. <sup>1</sup>Flood Insurance Rate Map. <sup>2</sup>Since 1978.)

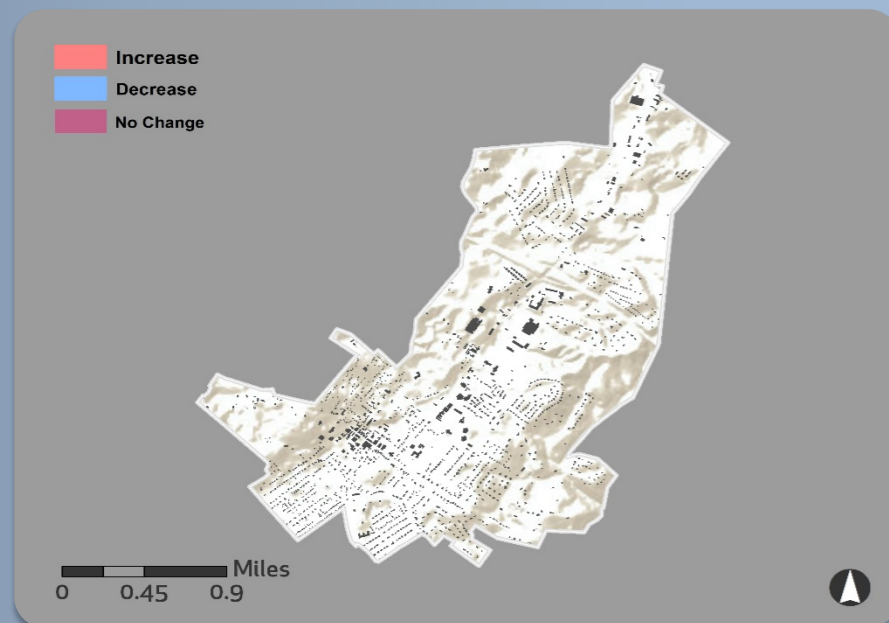

**10/16/2012**  
Initial FIRM<sup>1</sup> date

**10/16/2012**  
Effective FIRM<sup>1</sup> date

**\$12K**  
Total paid losses<sup>2</sup>

**1**  
Total paid claim<sup>2</sup>

**5**  
Flood insurance policies in force

**0**  
Policies in the effective flood high hazard area

**1,710**  
Estimated structures in the community

**0**  
Estimated structures in the preliminary flood high hazard area

**0%**  
Of the population is in the preliminary flood high hazard area

**33%**  
Of households spend 30% or more of their income on housing

**0**  
Paid claims outside of the effective flood high hazard area<sup>2</sup>

**\$0**  
Repetitive Loss (RL) paid losses<sup>2</sup>

**0**  
RL properties<sup>2</sup>

**25**  
Flood-related countywide presidential disaster declarations

Estimated structures newly mapped in	Estimated structures newly mapped out
<b>+0</b>	<b>-0</b>

## KEEPING COMMUNITIES INFORMED: Your Risk MAP Timeline

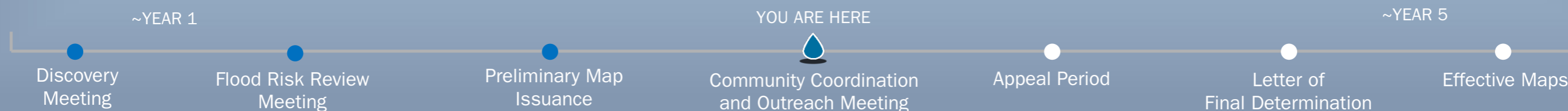

# Town of Quinwood/Greenbrier County, WV

**KNOW YOUR RISK** (The information presented below are estimates as of September 2021. <sup>1</sup>Flood Insurance Rate Map. <sup>2</sup>Since 1978.)

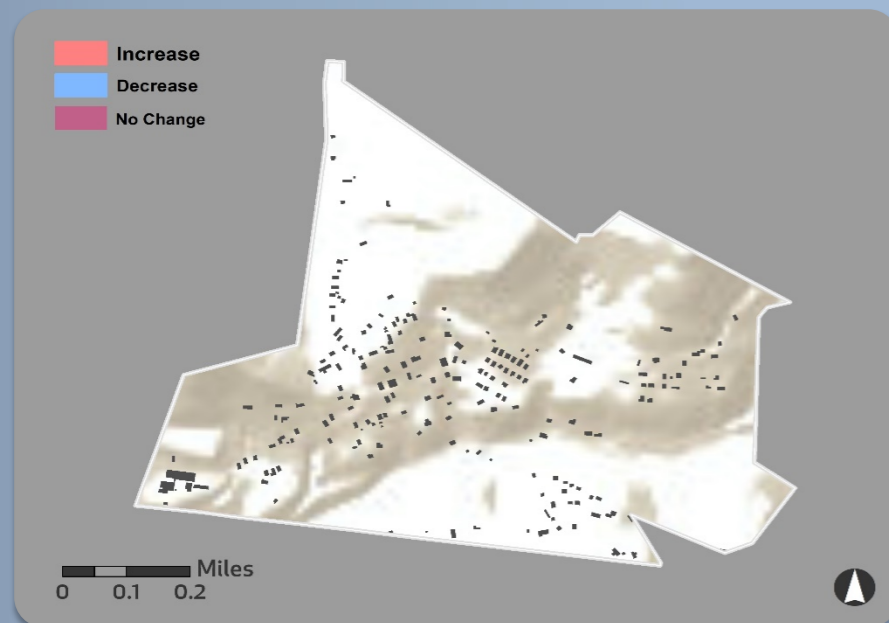

**2/27/1981**  
Initial FIRM<sup>1</sup> date

**10/16/2012**  
Effective FIRM<sup>1</sup> date

**\$3K**  
Total paid losses<sup>2</sup>

**1**  
Total paid claim<sup>2</sup>

**0**  
Flood insurance policies in force

**0**  
Policies in the effective flood high hazard area

**210**  
Estimated structures in the community

**0**  
Estimated structures in the preliminary flood high hazard area

**0%**  
Of the population is in the preliminary flood high hazard area

**25%**  
Of households spend 30% or more of their income on housing

**0**  
Paid claims outside of the effective flood high hazard area<sup>2</sup>

**\$0**  
Repetitive Loss (RL) paid losses<sup>2</sup>

**0**  
RL properties<sup>2</sup>

**25**  
Flood-related countywide presidential disaster declarations

Estimated structures newly mapped in	Estimated structures newly mapped out
<b>+0</b>	<b>-0</b>

## KEEPING COMMUNITIES INFORMED: Your Risk MAP Timeline

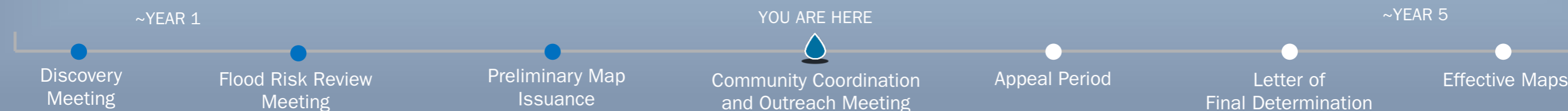

# Town of Rainelle/Greenbreier County, WV

**KNOW YOUR RISK** (The information presented below are estimates as of September 2021. <sup>1</sup>Flood Insurance Rate Map. <sup>2</sup>Since 1978.)

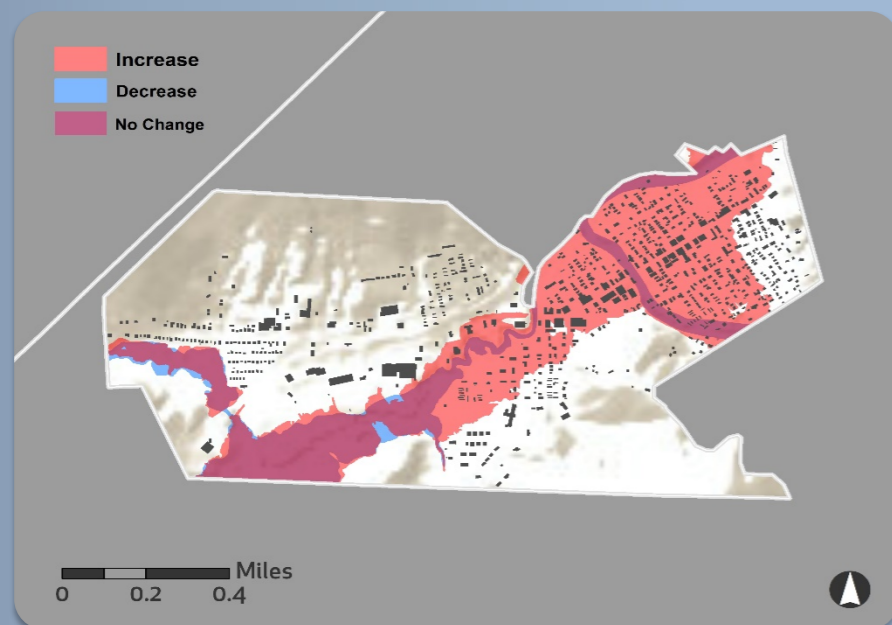

**11/19/1987**  
Initial FIRM<sup>1</sup> date

**10/16/2012**  
Effective FIRM<sup>1</sup> date

**\$3.7M**  
Total paid losses<sup>2</sup>

**154**  
Total paid claims<sup>2</sup>

**47**  
Flood insurance policies in force

**6**  
Policies in the effective flood high hazard area

**850**  
Estimated structures in the community

**331**  
Estimated structures in the preliminary flood high hazard area

**48%**  
Of the population is in the preliminary flood high hazard area

**36%**  
Of households spend 30% or more of their income on housing

**31**  
Paid claims outside of the effective flood high hazard area<sup>2</sup>

**\$1.3M**  
Repetitive Loss (RL) paid losses<sup>2</sup>

**22**  
RL properties<sup>2</sup>

**25**  
Flood-related countywide presidential disaster declarations

Estimated structures newly mapped in	Estimated structures newly mapped out
<b>+331</b>	<b>-0</b>

## KEEPING COMMUNITIES INFORMED: Your Risk MAP Timeline

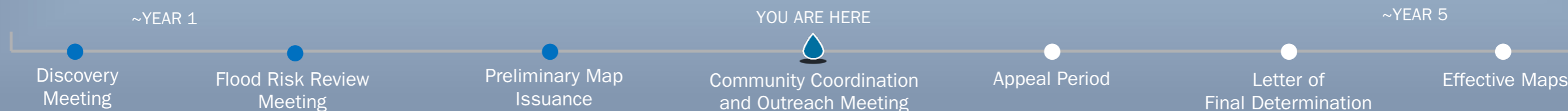

# City of Ronceverte/Greenbrier County, WV

**KNOW YOUR RISK** (The information presented below are estimates as of September 2021. <sup>1</sup>Flood Insurance Rate Map. <sup>2</sup>Since 1978.)



**5/17/1990**  
Initial FIRM<sup>1</sup> date

**10/16/2012**  
Effective FIRM<sup>1</sup> date

**\$6M**  
Total paid losses<sup>2</sup>

**132**  
Total paid claims<sup>2</sup>

**30**  
Flood insurance policies in force

**24**  
Policies in the effective flood high hazard area

**830**  
Estimated structures in the community

**47**  
Estimated structures in the preliminary flood high hazard area

**5%**  
Of the population is in the preliminary flood high hazard area

**23%**  
Of households spend 30% or more of their income on housing

**10**  
Paid claims outside of the effective flood high hazard area<sup>2</sup>

**\$3.6M**  
Repetitive Loss (RL) paid losses<sup>2</sup>

**39**  
RL properties<sup>2</sup>

**25**  
Flood-related countywide presidential disaster declarations

Estimated structures newly mapped in	Estimated structures newly mapped out
<b>+0</b>	<b>-20</b>

## KEEPING COMMUNITIES INFORMED: Your Risk MAP Timeline

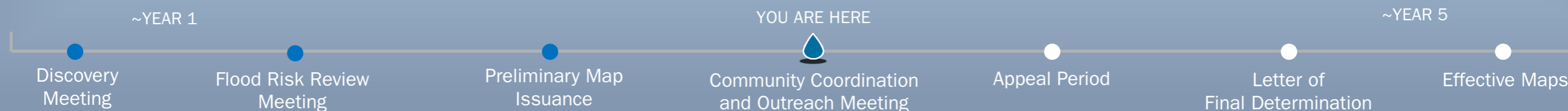

# Town of Rupert/Greenbrier County, WV

**KNOW YOUR RISK** (The information presented below are estimates as of September 2021. <sup>1</sup>Flood Insurance Rate Map. <sup>2</sup>Since 1978.)



**8/24/1984**  
Initial FIRM<sup>1</sup> date

**10/16/2012**  
Effective FIRM<sup>1</sup> date

**\$496K**  
Total paid losses<sup>2</sup>

**17**  
Total paid claims<sup>2</sup>

**4**  
Flood insurance policies in force

**0**  
Policies in the effective flood high hazard area

**570**  
Estimated structures in the community

**58**  
Estimated structures in the preliminary flood high hazard area

**11%**  
Of the population is in the preliminary flood high hazard area

**27%**  
Of households spend 30% or more of their income on housing

**6**  
Paid claims outside of the effective flood high hazard area<sup>2</sup>

**\$333K**  
Repetitive Loss (RL) paid losses<sup>2</sup>

**4**  
RL properties<sup>2</sup>

**25**  
Flood-related countywide presidential disaster declarations

Estimated structures newly mapped in: **+36**

Estimated structures newly mapped out: **-4**

## KEEPING COMMUNITIES INFORMED: Your Risk MAP Timeline

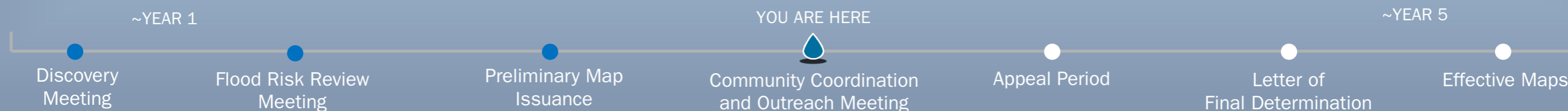

# Unincorporated Areas/Greenbrier County, WV

**KNOW YOUR RISK** (The information presented below are estimates as of September 2021. <sup>1</sup>Flood Insurance Rate Map. <sup>2</sup>Since 1978.)

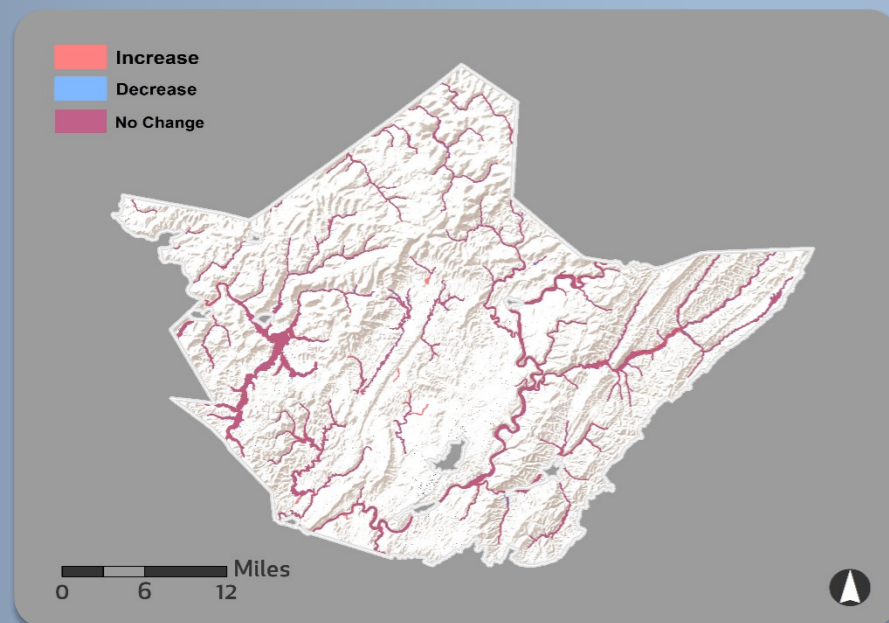

**1/15/1988**  
Initial FIRM<sup>1</sup> date

**10/16/2012**  
Effective FIRM<sup>1</sup> date

**\$10.6M**  
Total paid losses<sup>2</sup>

**475**  
Total paid claims<sup>2</sup>

**226**  
Flood insurance policies in force

**127**  
Policies in the effective flood high hazard area

**19,540**  
Estimated structures in the community

**945**  
Estimated structures in the preliminary flood high hazard area

Estimated structures newly mapped in	Estimated structures newly mapped out
<b>+293</b>	<b>-177</b>

**6%**  
Of the population is in the preliminary flood high hazard area

**20%**  
Of households spend 30% or more of their income on housing

**56**  
Paid claims outside of the effective flood high hazard area<sup>2</sup>

**\$2M**  
Repetitive Loss (RL) paid losses<sup>2</sup>

**56**  
RL properties<sup>2</sup>

**25**  
Flood-related countywide presidential disaster declarations

## KEEPING COMMUNITIES INFORMED: Your Risk MAP Timeline

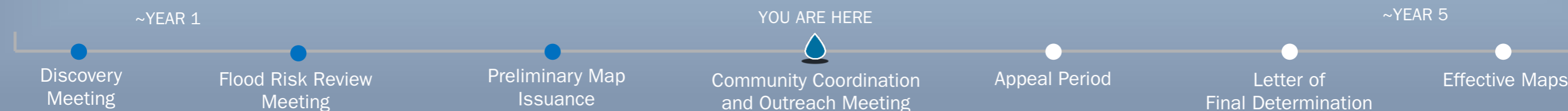

# City of White Sulphur Springs/ Greenbrier County, WV

## KNOW YOUR RISK (The information presented below are estimates as of September 2021. <sup>1</sup>Flood Insurance Rate Map. <sup>2</sup>Since 1978.)

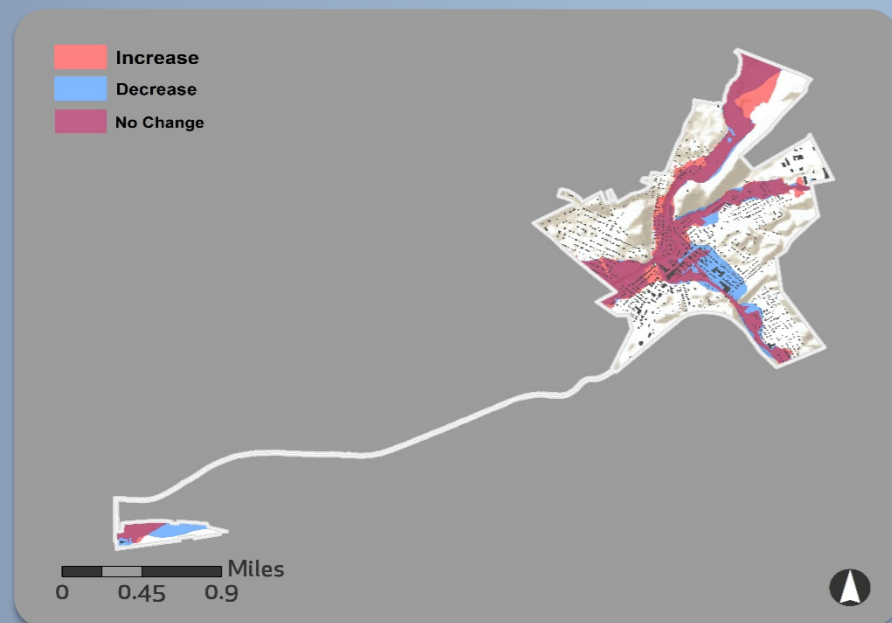

**8/1/1978**  
Initial FIRM<sup>1</sup> date

**10/16/2021**  
Effective FIRM<sup>1</sup> date

**\$3M**  
Total paid losses<sup>2</sup>

**89**  
Total paid claims<sup>2</sup>

**88**  
Flood insurance policies in force

**74**  
Policies in the effective flood high hazard area

**1,300**  
Estimated structures in the community

**243**  
Estimated structures in the preliminary flood high hazard area

Estimated structures newly mapped in	Estimated structures newly mapped out
<b>+68</b>	<b>-118</b>

**27%**  
Of the population is in the preliminary flood high hazard area

**26%**  
Of households spend 30% or more of their income on housing

**9**  
Paid claims outside of the effective flood high hazard area<sup>2</sup>

**\$71K**  
Repetitive Loss (RL) paid losses<sup>2</sup>

**1**  
RL property<sup>2</sup>

**25**  
Flood-related countywide presidential disaster declarations

### KEEPING COMMUNITIES INFORMED: Your Risk MAP Timeline

