

Town of Alderson/Monroe County], WV

KNOW YOUR RISK (The information presented below are estimates as of November 2019. ¹Flood Insurance Rate Map. ²Since 1978.)

* The updated flood high hazard area refers to the preliminary 1%-annual-chance floodplain inside the study area, and the effective 1%-annual-chance floodplain outside the study area.

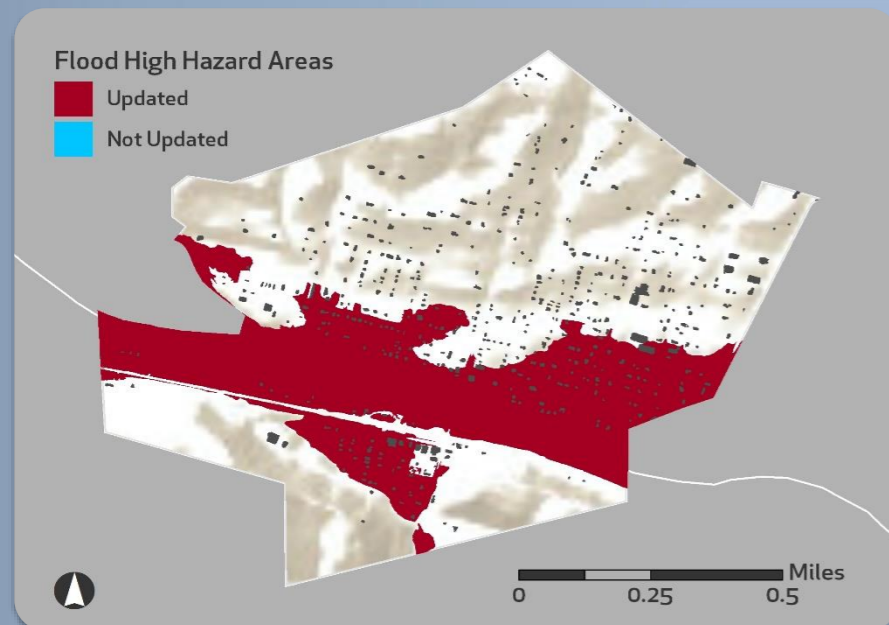

9/27/1991
Initial FIRM¹ date

6/17/2002
Effective FIRM date

\$3.4M
Total paid losses²

183
Total paid claims²

71
Flood insurance policies in force

64
Policies in the effective flood high hazard area

515
Estimated structures in the community

180
Estimated structures in the updated flood high hazard area*

21%
Of the population is within a revised FIRM panel

27%
Of households spend 30% or more of their income on housing

9
Paid claims outside of the effective flood high hazard area²

\$144K
Repetitive Loss (RL) paid losses²

5
RL properties²

9
Flood-related countywide presidential disaster declarations

Estimated structures newly mapped in: **+16**

Estimated structures newly mapped out: **-9**

KEEPING COMMUNITIES INFORMED: Your Risk MAP Timeline

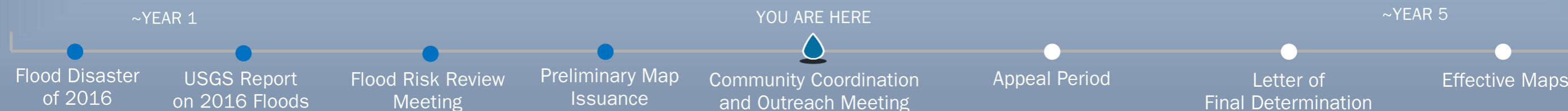

Unincorporated Areas/Summers County, WV

KNOW YOUR RISK (The information presented below are estimates as of November 2019. ¹Flood Insurance Rate Map. ²Since 1978.)

* The updated flood high hazard area refers to the preliminary 1%-annual-chance floodplain inside the study area, and the effective 1%-annual-chance floodplain outside the study area.

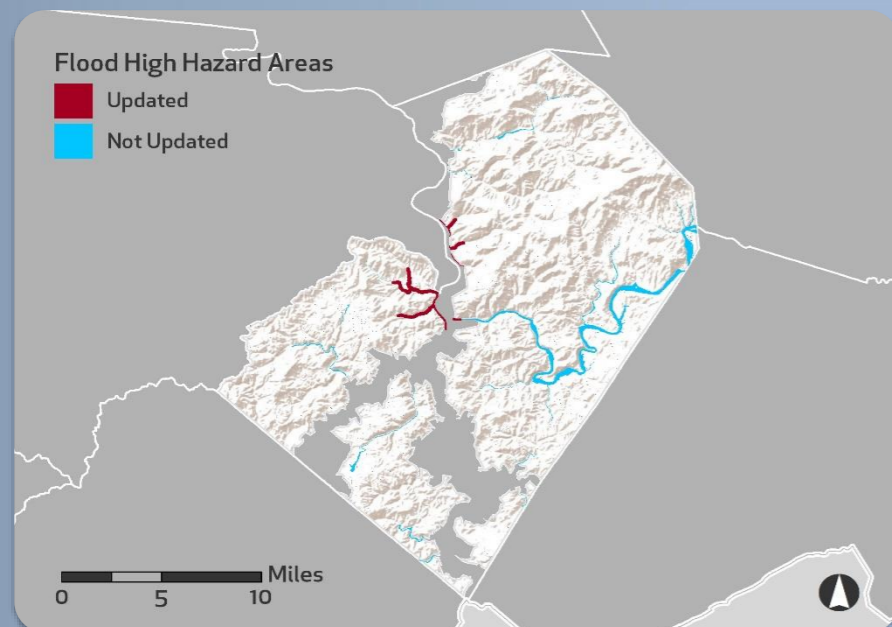

11/5/1980
Initial FIRM¹ date

2/3/2010
Effective FIRM date



\$7.6M
Total paid losses²

409
Total paid claims²



150
Flood insurance policies in force

119
Policies in the effective flood high hazard area



8,080
Estimated structures in the community

500
Estimated structures in the updated flood high hazard area*



2%
Of the population is within a revised FIRM panel



33%
Of households spend 30% or more of their income on housing



31
Paid claims outside of the effective flood high hazard area²



\$1.0M
Repetitive Loss (RL) paid losses²

47
RL properties²



14
Flood-related countywide presidential disaster declarations

Estimated structures newly mapped in	Estimated structures newly mapped out
+0	-0

KEEPING COMMUNITIES INFORMED: Your Risk MAP Timeline

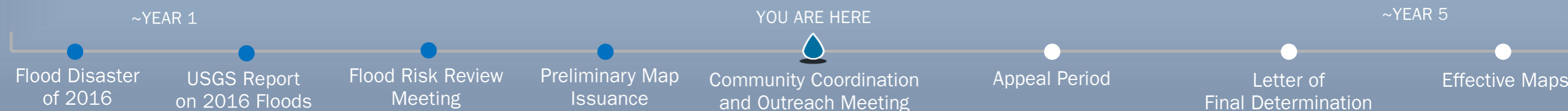

City of Hinton/Summers County, WV

KNOW YOUR RISK (The information presented below are estimates as of November 2019. ¹Flood Insurance Rate Map. ²Since 1978.)

* The updated flood high hazard area refers to the preliminary 1%-annual-chance floodplain inside the study area, and the effective 1%-annual-chance floodplain outside the study area.

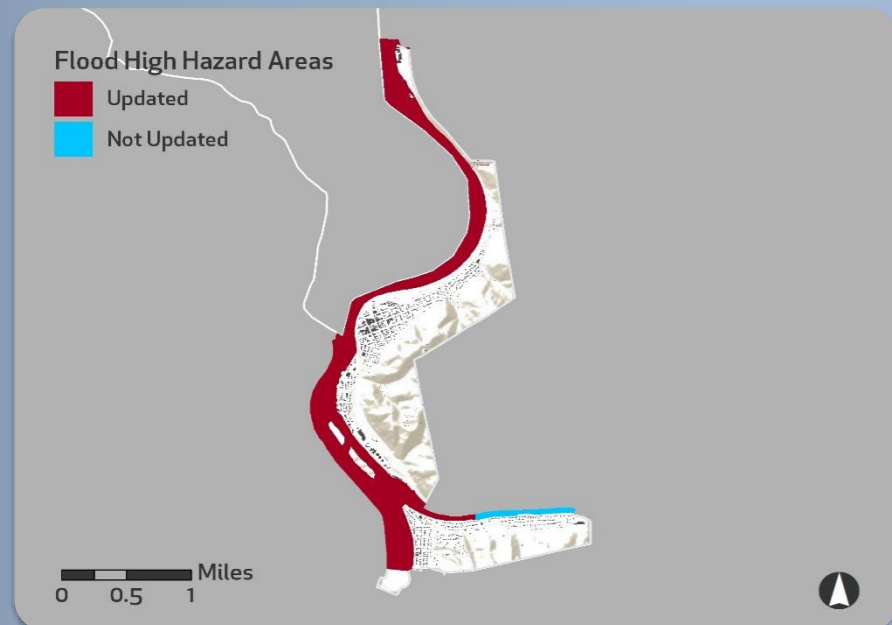

8/1/1979
Initial FIRM¹ date

2/3/2010
Effective FIRM date

\$300K
Total paid losses²

17
Total paid claims²

14
Flood insurance policies in force

7
Policies in the effective flood high hazard area

1,195
Estimated structures in the community

25
Estimated structures in the updated flood high hazard area*

3%
Of the population is within a revised FIRM panel

12%
Of households spend 30% or more of their income on housing

3
Paid claims outside of the effective flood high hazard area²

\$51K
Repetitive Loss (RL) paid losses²

1
RL properties²

14
Flood-related countywide presidential disaster declarations

Estimated structures newly mapped in: **+0**

Estimated structures newly mapped out: **-48**

KEEPING COMMUNITIES INFORMED: Your Risk MAP Timeline

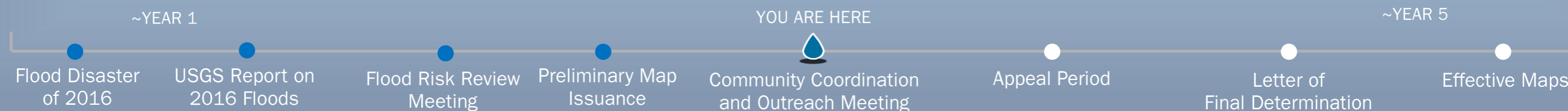

Unincorporated Areas/Monroe County, WV

KNOW YOUR RISK (The information presented below are estimates as of November 2019. ¹Flood Insurance Rate Map. ²Since 1978.)

* The updated flood high hazard area refers to the preliminary 1%-annual-chance floodplain inside the study area, and the effective 1%-annual-chance floodplain outside the study area.

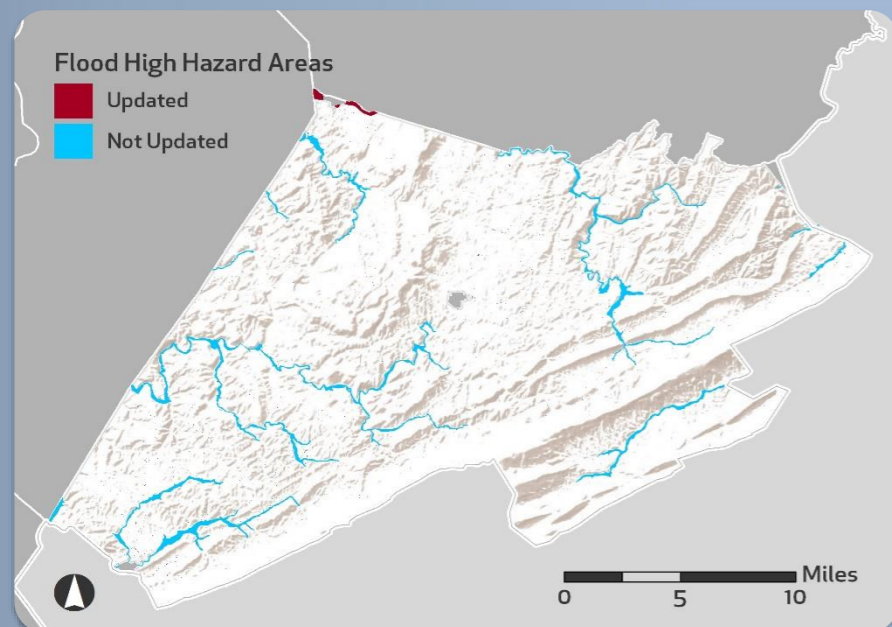

1/14/1983

Initial FIRM¹ date

6/17/2002

Effective FIRM date



\$528K

Total paid losses²

24

Total paid claims²



39

Flood insurance policies in force

23

Policies in the effective flood high hazard area



10,950

Estimated structures in the community

500

Estimated structures in the updated flood high hazard area*

Estimated structures newly mapped in

+2

Estimated structures newly mapped out

-11



3%

Of the population is within a revised FIRM panel



22%

Of households spend 30% or more of their income on housing



4

Paid claims outside of the effective flood high hazard area²



\$0

Repetitive Loss (RL) paid losses²

0

RL properties²

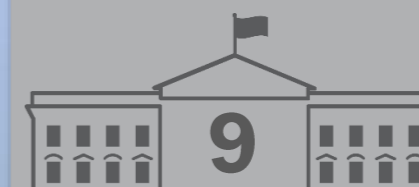

9
Flood-related countywide presidential disaster declarations

KEEPING COMMUNITIES INFORMED: Your Risk MAP Timeline

