RiskMAP Studies

July 2021

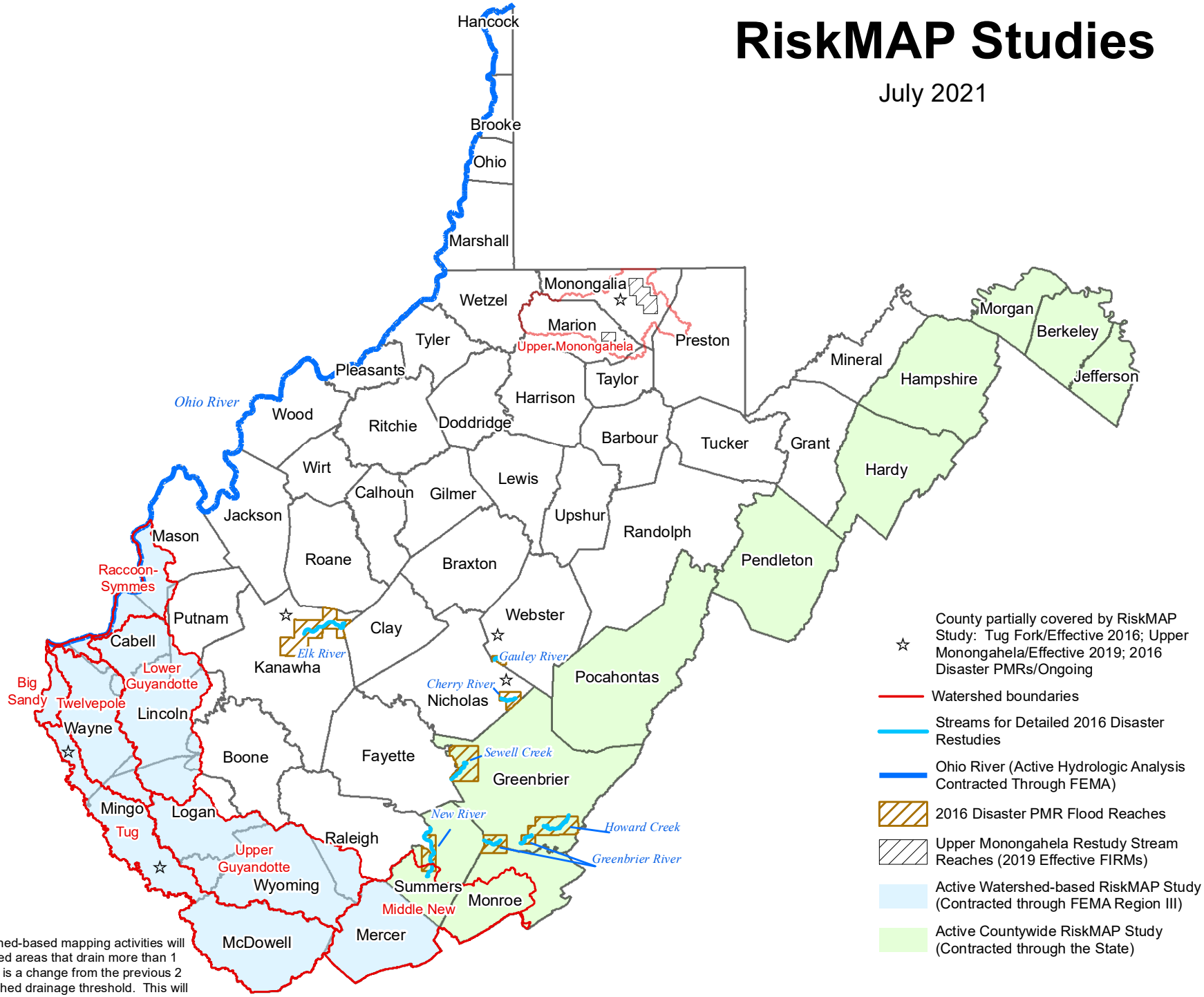

All the new watershed-based mapping activities will study any unmapped areas that drain more than 1 square mile, which is a change from the previous 2 square mile watershed drainage threshold. This will result in newly mapped A Zones in the SFHA for certain communities.

Map Created by WVGISTC 7/9/2021