

Building Damage Loss Estimate: Bolivar, WV

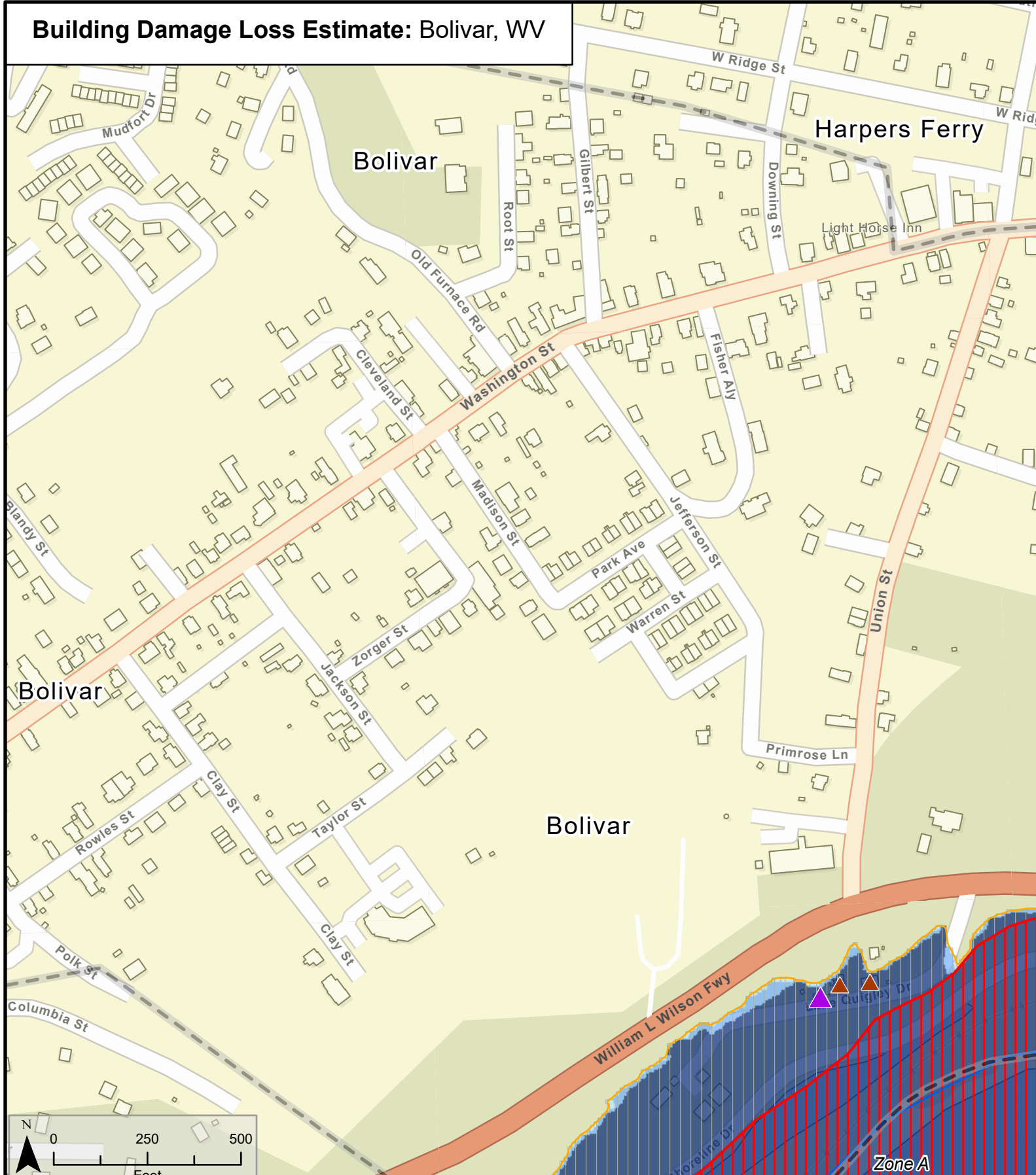

- Buried Stream/River
- Stream/River
- Political Boundary
- At-Risk State Asset or Essential Facility

- ### Building Loss (%)
- > 50%
 - 25-50%
 - 0-25%
 - No depth (May qualify for LOMA)

- ### 1%-Annual-Chance Event Flood Depth
- ≤ 1 Foot
 - 1 - 4 Feet
 - 4+ Feet

- ### 1%-Annual-Chance Event Flood Zone
- FEMA Effective Flood Zones
- Zone AE FLOODWAY
 - Zone AE (AH, AO)
 - Zone A

- ### High Risk Advisory Flood Zones
- Updated Zone AE
 - Advisory Zone A

Berkeley County Maryland
Jefferson County
Virginia

Map Extent

Map Date 7/15/2020