

New Development and Basement: Bolivar, WV

Parcel assessment records are primarily the source of basement information for foundation type. Basement and Foundation Types should be verified with Street View imagery, field checks, or elevation certificates.

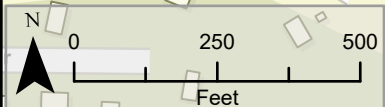
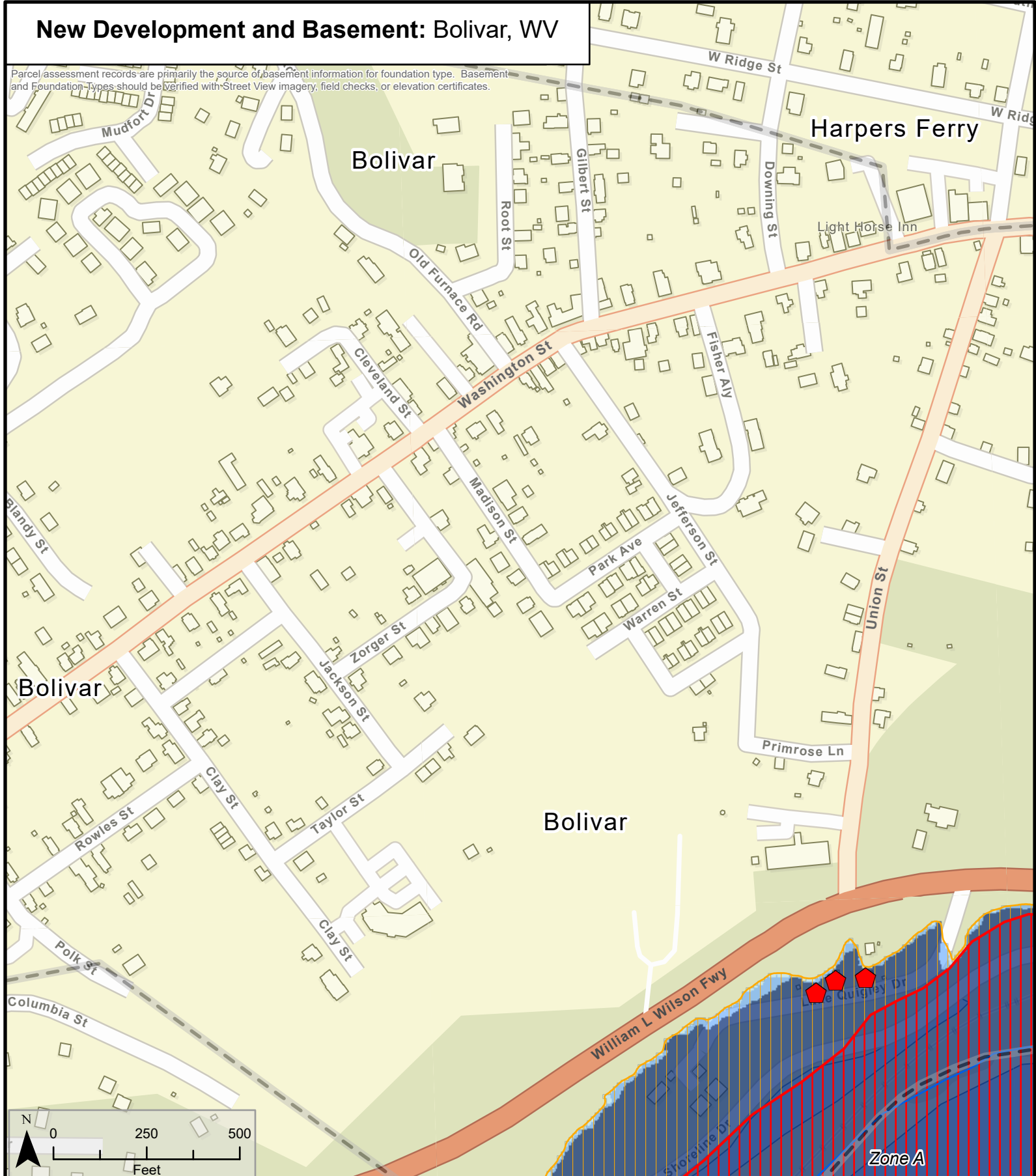

FIRM Status Post-FIRM Pre-FIRM unknown	Foundation Type No Basement Basement	Buried Stream/River Stream/River Political Boundary At-Risk State Asset or Essential Facility	1%-Annual-Chance Event Flood Depth ≤ 1 Foot 1 - 4 Feet 4+ Feet	1%-Annual-Chance Event Flood Zone FEMA Effective Flood Zones Zone AE FLOODWAY Zone AE (AH, AO) Zone A High Risk Advisory Flood Zones Updated Zone AE Advisory Zone A	Berkeley County Maryland Jefferson County Virginia Map Extent Map Date 7/15/2020
--	---	--	--	--	--