

# Building Exposure Cost: Charles Town and Ranson, WV

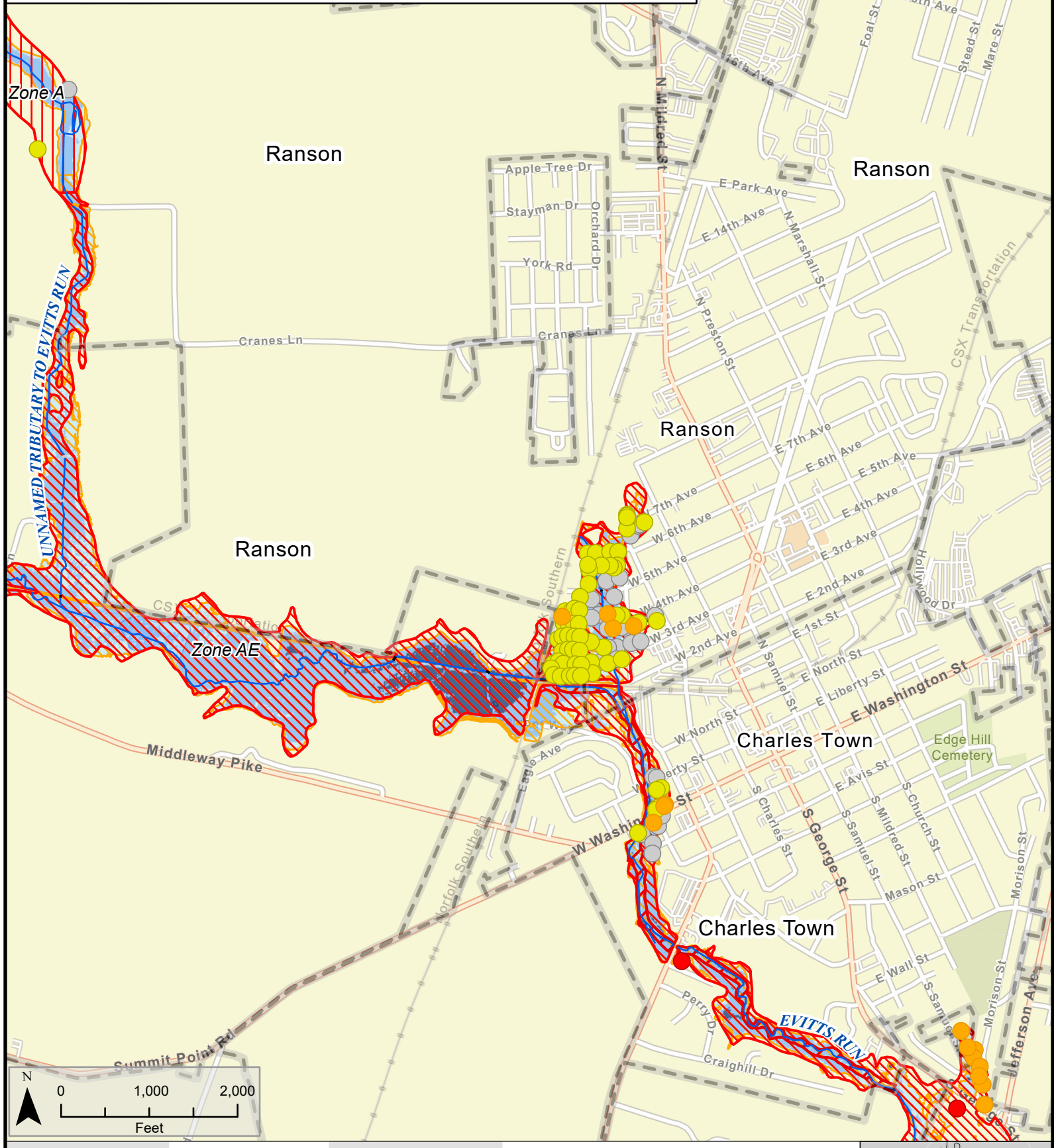

	Building Exposure (\$)	1%-Annual-Chance Event Flood Depth	1%-Annual-Chance Event Flood Zone
<ul style="list-style-type: none"> <li>--- Buried Stream/River</li> <li>— Stream/River</li> <li>--- Political Boundary</li> <li>● At-Risk State Asset or Essential Facility</li> </ul>	<ul style="list-style-type: none"> <li>● &gt; \$1 Million</li> <li>● \$250,000 - \$1 Million</li> <li>● \$100,000 - \$250,000</li> <li>● \$50,000 - \$100,000</li> <li>● &lt; \$50,000</li> </ul>	<ul style="list-style-type: none"> <li>□ ≤ 1 Foot</li> <li>□ 1 - 4 Feet</li> <li>□ 4+ Feet</li> </ul>	<p>FEMA Effective Flood Zones</p> <ul style="list-style-type: none"> <li>▨ Zone AE FLOODWAY</li> <li>▨ Zone AE (AH, AO)</li> <li>▨ Zone A</li> </ul> <p>High Risk Advisory Flood Zones</p> <ul style="list-style-type: none"> <li>▨ Updated Zone AE</li> <li>▨ Advisory Zone A</li> </ul>

Map Extent: Berkeley County, Maryland, Jefferson County, Virginia

Map Date: 7/15/2020