

Building Damage Loss Estimate: Shepherdstown, WV

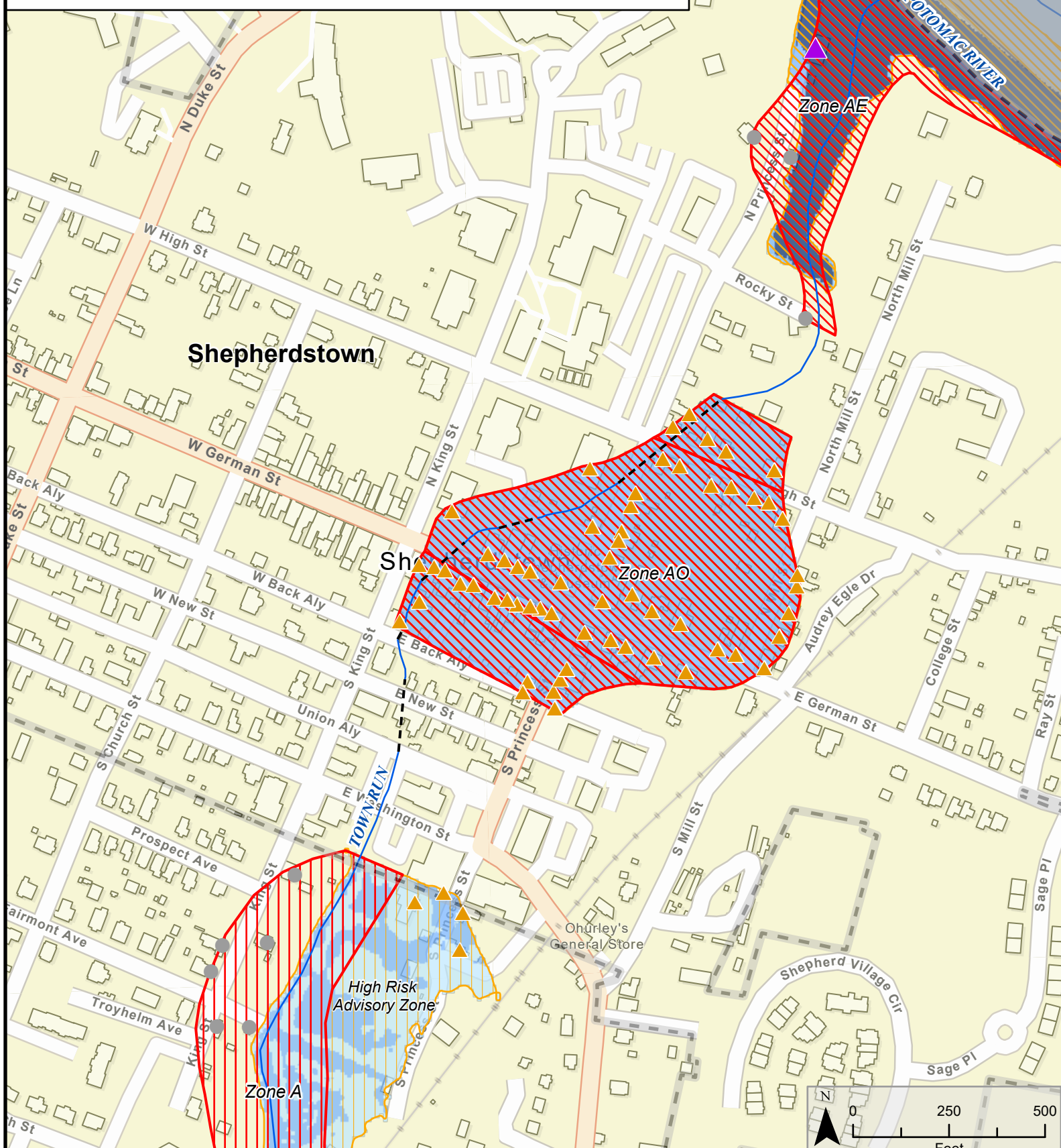

<ul style="list-style-type: none"> --- Buried Stream/River — Stream/River - - - Political Boundary ● At-Risk State Asset or Essential Facility 	<p>Building Loss (%)</p> <ul style="list-style-type: none"> ▲ > 50% ▲ 25-50% ▲ 0-25% ● No depth (May qualify for LOMA) 	<p>1%-Annual-Chance Event Flood Depth</p> <ul style="list-style-type: none"> □ ≤ 1 Foot □ 1 - 4 Feet □ 4+ Feet 	<p>1%-Annual-Chance Event Flood Zone</p> <p>FEMA Effective Flood Zones</p> <ul style="list-style-type: none"> ▨ Zone AE FLOODWAY ▨ Zone AE (AH, AO) ▨ Zone A 	<p>High Risk Advisory Flood Zones</p> <ul style="list-style-type: none"> ▨ Updated Zone AE ▨ Advisory Zone A 	<p>Map Extent</p> <p>Map Date 07/15/2020</p>
--	--	--	--	--	--