

# New Development and Basement: Shepherdstown, WV

Parcel assessment records are primarily the source of basement information for foundation type. Basement and Foundation Types should be verified with Street View imagery, field checks, or elevation certificates.

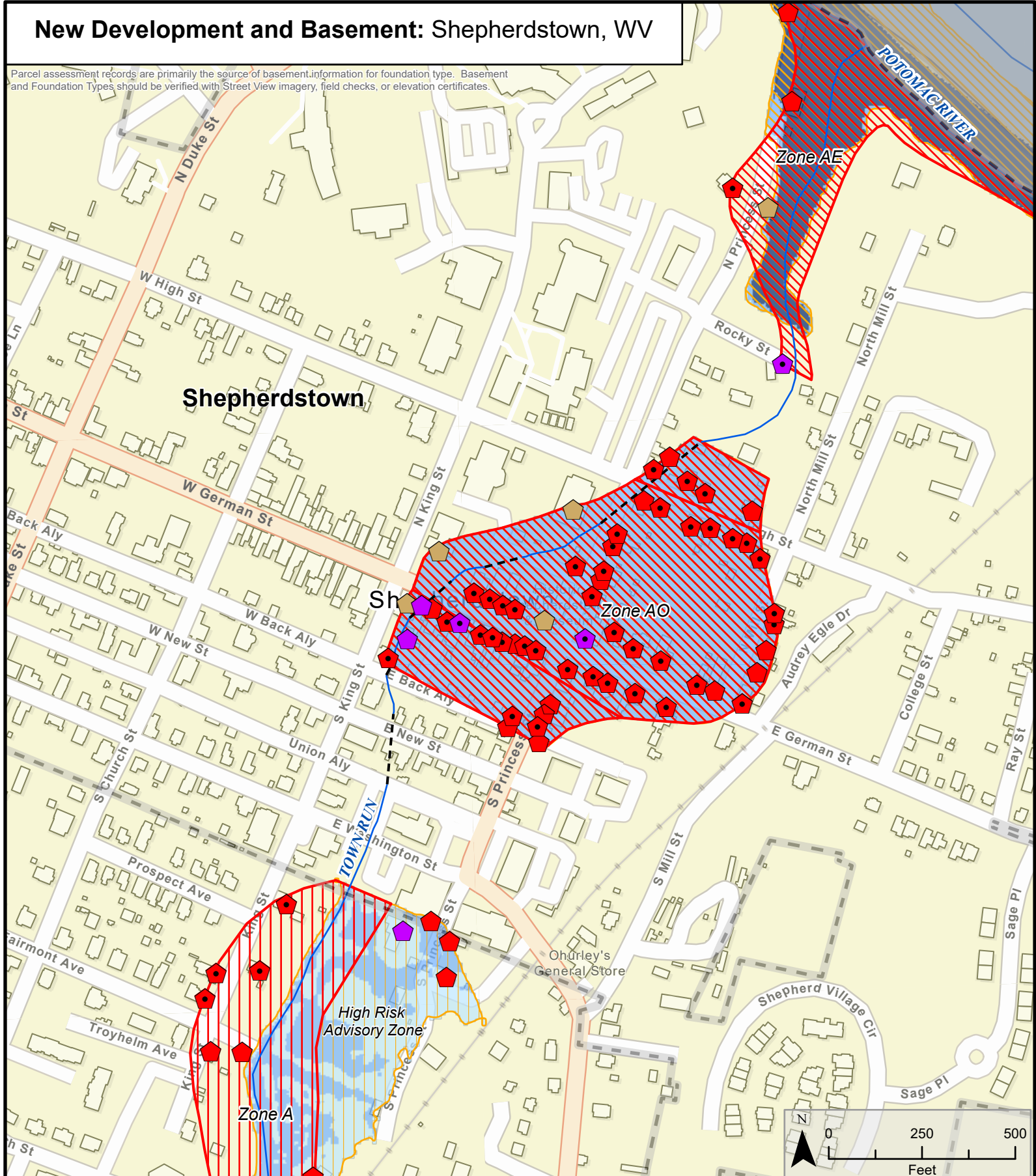

<p><b>FIRM Status</b></p> <ul style="list-style-type: none"> <li>Post-FIRM</li> <li>Pre-FIRM</li> <li>unknown</li> </ul>	<p><b>Foundation Type</b></p> <ul style="list-style-type: none"> <li>No Basement</li> <li>Basement</li> </ul>	<p><b>1%-Annual-Chance Event Flood Depth</b></p> <ul style="list-style-type: none"> <li>≤ 1 Foot</li> <li>1 - 4 Feet</li> <li>4+ Feet</li> </ul>	<p><b>1%-Annual-Chance Event Flood Zone</b></p> <p>FEMA Effective Flood Zones</p> <ul style="list-style-type: none"> <li>Zone AE FLOODWAY</li> <li>Zone AE (AH, AO)</li> <li>Zone A</li> </ul> <p>High Risk Advisory Flood Zones</p> <ul style="list-style-type: none"> <li>Updated Zone AE</li> <li>Advisory Zone A</li> </ul>	<p><b>Map Extent</b></p> <p>Berkeley County Maryland</p> <p>Jefferson County</p> <p>Virginia</p> <p>Map Date 7/15/2020</p>
<p>----- Buried Stream/River</p> <p>— Stream/River</p> <p>▬ Political Boundary</p> <p>● At-Risk State Asset or Essential Facility</p>				