

Landslide Susceptibility: Shepherdstown

This map is for informational purposes regarding landslide susceptibility at the sub-county scale. It may not be used to identify susceptibility at specific locations. To address landslide susceptibility at a site-specific scale, geotechnical evaluations should be performed by professionally licensed engineers or geologists. This map is not intended for regulatory use and is not the final authoritative source of all landslide risk data in the community. It should be used in conjunction with other data sources to provide a comprehensive picture of general landslide risk.

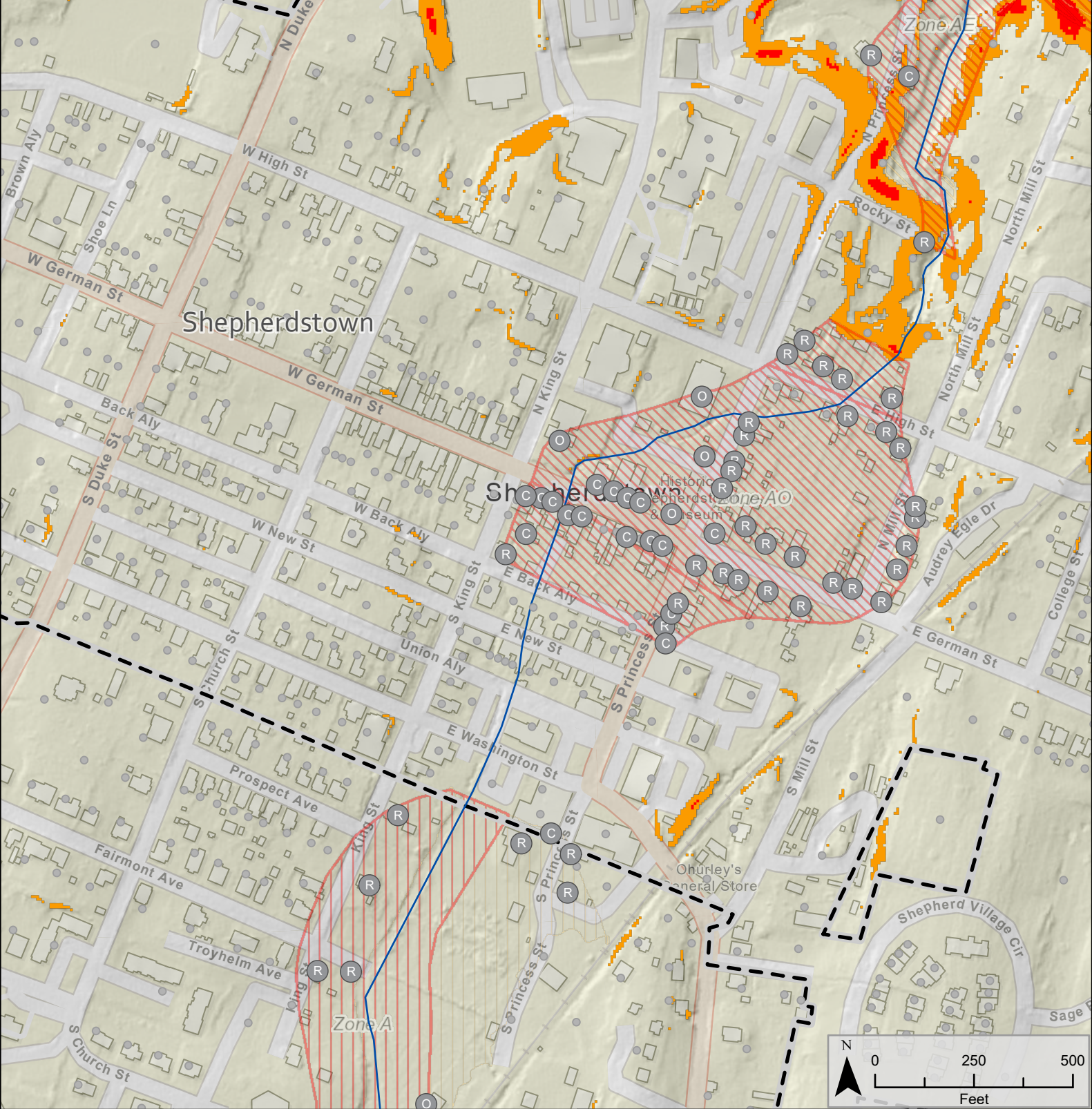

- Streams/Rivers
- Political Boundary

Land Use Category

- R Residential
- C Commercial
- O Other
- Parcel Centroid

Landslide Susceptibility

- Low (0.3 - 0.0)
- Medium (0.7 - 0.3)
- High (1.0 - 0.7)

1%-Annual-Chance Event Flood Zone

FEMA Effective Flood Zones

- Zone AE FLOODWAY
- Zone AE (AH, AO)
- Zone A

High Risk Advisory Flood Zones

- Updated Zone AE
- Advisory Zone A

Map Extent

Berkeley County
Jefferson County
Virginia
Maryland