WV Senate 2021: District 5

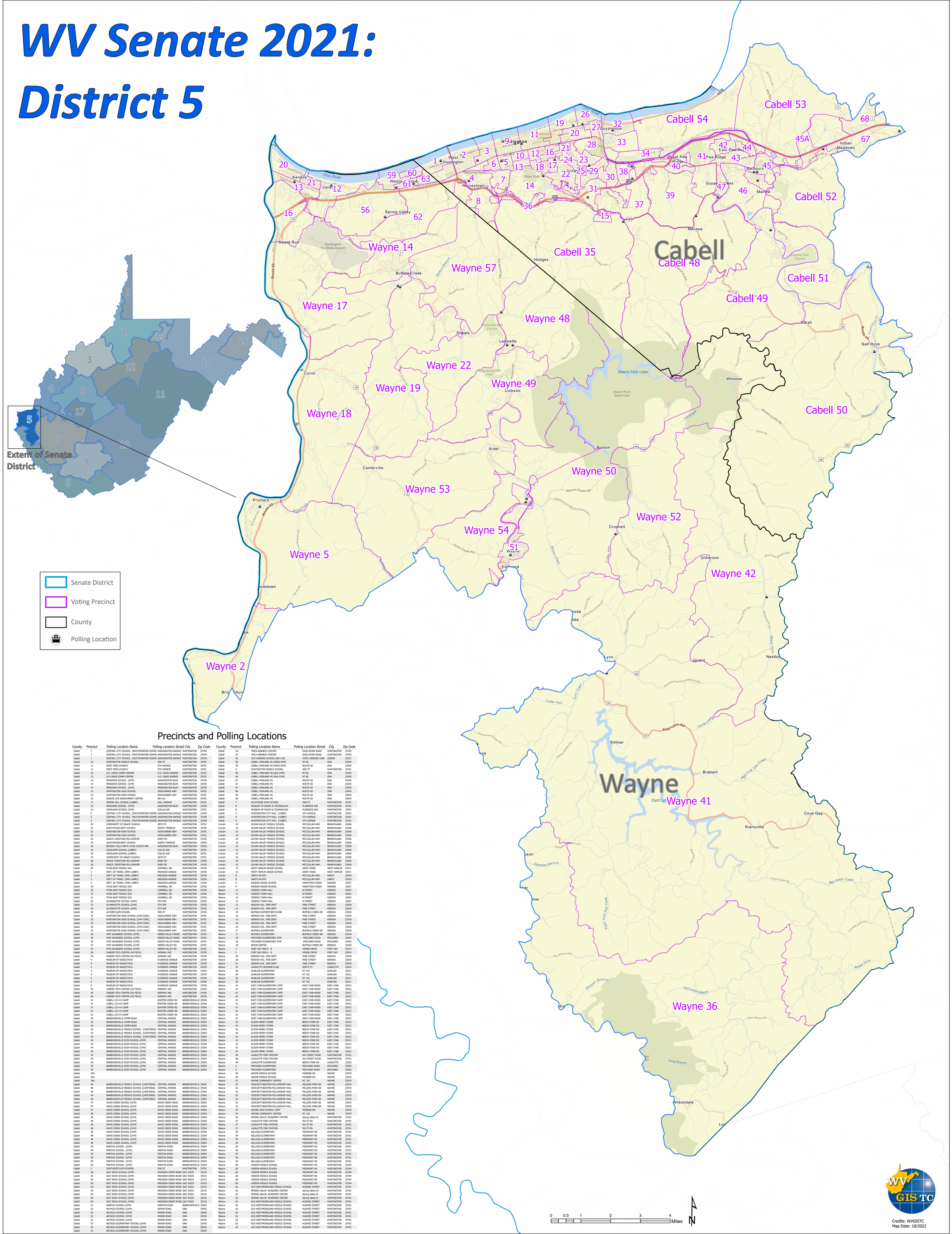

Precincts and Polling Locations

County	Precinct	Polling Location Name	Polling Location Street	City	Zip Code
Cabell	1	CENTRAL CITY SCHOOL (MULTIPURPOSE ROOM)	WASHINGTON AVENUE	HUNTINGTON	25704
Cabell	1	CENTRAL CITY SCHOOL (MULTIPURPOSE ROOM)	WASHINGTON AVENUE	HUNTINGTON	25704
Cabell	1	CENTRAL CITY SCHOOL (MULTIPURPOSE ROOM)	WASHINGTON AVENUE	HUNTINGTON	25704
Cabell	10	HUNTINGTON MIDDLE SCHOOL	3RD ST	HUNTINGTON	25701
Cabell	11	FIRST PRES CHURCH	5TH AVENUE	HUNTINGTON	25701
Cabell	11	FIRST PRES CHURCH	5TH AVENUE	HUNTINGTON	25701
Cabell	12	A.D. LEWIS COMM CENTER	A.D. LEWIS AVENUE	HUNTINGTON	25701
Cabell	13	A.D LEWIS COMM CENTER	A.D. LEWIS AVENUE	HUNTINGTON	25701
Cabell	14	MEADOWS SCHOOL (GYM)	WASHINGTON BLVD	HUNTINGTON	25705
Cabell	14	MEADOWS SCHOOL (GYM)	WASHINGTON BLVD	HUNTINGTON	25705
Cabell	14	MEADOWS SCHOOL (GYM)	WASHINGTON BLVD	HUNTINGTON	25705
Cabell	15	HUNTINGTON HIGH SCHOOL	HIGHLANDER WAY	HUNTINGTON	25701
Cabell	15	HUNTINGTON HIGH SCHOOL	HIGHLANDER WAY	HUNTINGTON	25701
Cabell	16	SENIOR LIFE ENRICHMENT CENTER	9th Ave	HUNTINGTON	25701
Cabell	17	SPRING HILL SCHOOL (LOBBY)	HALL AVENUE	HUNTINGTON	25701
Cabell	18	MEADOWS SCHOOL (GYM)	WASHINGTON BLVD	HUNTINGTON	25705
Cabell	19	HIGHLAWN SCHOOL (GYM)	COLLIS AVE	HUNTINGTON	25701
Cabell	2	CENTRAL CITY SCHOOL (MULTIPURPOSE ROOM)	WASHINGTON AVENUE	HUNTINGTON	25704
Cabell	2	CENTRAL CITY SCHOOL (MULTIPURPOSE ROOM)	WASHINGTON AVENUE	HUNTINGTON	25704
Cabell	2	CENTRAL CITY SCHOOL (MULTIPURPOSE ROOM)	WASHINGTON AVENUE	HUNTINGTON	25704
Cabell	20	COMMUNITY OF GRACE CHURCH	28TH ST	HUNTINGTON	25701
Cabell	21	LIGHTHOUSE BAPT CHURCH	NORTH TERRACE	HUNTINGTON	25705
Cabell	22	HUNTINGTON HIGH SCHOOL	HIGHLANDER WAY	HUNTINGTON	25701
Cabell	22	HUNTINGTON HIGH SCHOOL	HIGHLANDER WAY	HUNTINGTON	25701
Cabell	23	GRACE CHRISTIAN FELLOWSHIP	ROBY RD.	HUNTINGTON	25705
Cabell	24	LIGHTHOUSE BAPT CHURCH	NORTH TERRACE	HUNTINGTON	25705
Cabell	25	BEVERLY HILLS METH CHUR (YOUTH RM)	WASHINGTON BLVD	HUNTINGTON	25705
Cabell	26	HIGHLAWN SCHOOL (LOBBY)	COLLIS AVE	HUNTINGTON	25701
Cabell	26	HIGHLAWN SCHOOL (LOBBY)	COLLIS AVE	HUNTINGTON	25701
Cabell	27	COMMUNITY OF GRACE CHURCH	28TH ST	HUNTINGTON	25701
Cabell	28	GRACE CHRISTIAN FELLOWSHIP	ROBY RD	HUNTINGTON	25705
Cabell	28	GRACE CHRISTIAN FELLOWSHIP	ROBY RD	HUNTINGTON	25705
Cabell	29	HTGN EAST MIDDLE SCH	CAMPBELL DR	HUNTINGTON	25705
Cabell	3	DEPT. OF TRANS. (DMV LOBBY)	MADISON AVENUE	HUNTINGTON	25704
Cabell	3	DEPT. OF TRANS. (DMV LOBBY)	MADISON AVENUE	HUNTINGTON	25704
Cabell	3	DEPT. OF TRANS. (DMV LOBBY)	MADISON AVENUE	HUNTINGTON	25704
Cabell	30	HTGN EAST MIDDLE SCH	CAMPBELL DR	HUNTINGTON	25705
Cabell	30	HTGN EAST MIDDLE SCH	CAMPBELL DR	HUNTINGTON	25705
Cabell	31	HTGN EAST MIDDLE SCH	CAMPBELL DR	HUNTINGTON	25705
Cabell	31	HTGN EAST MIDDLE SCH	CAMPBELL DR	HUNTINGTON	25705
Cabell	32	GUYANDOTTE SCHOOL (GYM)	5TH AVE	HUNTINGTON	25702
Cabell	32	GUYANDOTTE SCHOOL (GYM)	5TH AVE	HUNTINGTON	25702
Cabell	33	GUYANDOTTE SCHOOL (GYM)	5TH AVE	HUNTINGTON	25702
Cabell	34	ALTIZER ELEM SCHOOL	3RD ST	HUNTINGTON	25705
Cabell	35	HUNTINGTON HIGH SCHOOL (GYM CONC)	HIGHLANDER WAY	HUNTINGTON	25701
Cabell	35	HUNTINGTON HIGH SCHOOL (GYM CONC)	HIGHLANDER WAY	HUNTINGTON	25701
Cabell	35	HUNTINGTON HIGH SCHOOL (GYM CONC)	HIGHLANDER WAY	HUNTINGTON	25701
Cabell	35	HUNTINGTON HIGH SCHOOL (GYM CONC)	HIGHLANDER WAY	HUNTINGTON	25701
Cabell	35	HUNTINGTON HIGH SCHOOL (GYM CONC)	HIGHLANDER WAY	HUNTINGTON	25701
Cabell	36	HITE SAUNDERS SCHOOL (GYM)	GREEN VALLEY ROAD	HUNTINGTON	25701
Cabell	36	HITE SAUNDERS SCHOOL (GYM)	GREEN VALLEY ROAD	HUNTINGTON	25701
Cabell	36	HITE SAUNDERS SCHOOL (GYM)	GREEN VALLEY ROAD	HUNTINGTON	25701
Cabell	37	HITE SAUNDERS SCHOOL (GYM)	GREEN VALLEY RD	HUNTINGTON	25701
Cabell	37	HITE SAUNDERS SCHOOL (GYM)	GREEN VALLEY RD	HUNTINGTON	25701
Cabell	38	CAREER TECH CENTER (VO-TECH)	NORWAY AVE	HUNTINGTON	25705
Cabell	39	CAREER TECH CENTER (VO-TECH)	NORWAY AVE	HUNTINGTON	25705
Cabell	4	MUSEUM OF RADIO/TECH	FLORENCE AVENUE	HUNTINGTON	25704
Cabell	4	MUSEUM OF RADIO/TECH	FLORENCE AVENUE	HUNTINGTON	25704
Cabell	4	MUSEUM OF RADIO/TECH	FLORENCE AVENUE	HUNTINGTON	25704
Cabell	4	MUSEUM OF RADIO/TECH	FLORENCE AVENUE	HUNTINGTON	25704
Cabell	4	MUSEUM OF RADIO/TECH	FLORENCE AVENUE	HUNTINGTON	25704
Cabell	4	MUSEUM OF RADIO/TECH	FLORENCE AVENUE	HUNTINGTON	25704
Cabell	4	MUSEUM OF RADIO/TECH	FLORENCE AVENUE	HUNTINGTON	25704
Cabell	40	CAREER TECH CENTER (VO-TECH)	NORWAY AVE	HUNTINGTON	25705
Cabell	40	CAREER TECH CENTER (VO-TECH)	NORWAY AVE	HUNTINGTON	25705
Cabell	40	CAREER TECH CENTER (VO-TECH)	NORWAY AVE	HUNTINGTON	25705
Cabell	41	CABELL CO 4-H CAMP	BOOTEN CREEK RD	BARBOURSVILLE	25504
Cabell	41	CABELL CO 4-H CAMP	BOOTEN CREEK RD	BARBOURSVILLE	25504
Cabell	41	CABELL CO 4-H CAMP	BOOTEN CREEK RD	BARBOURSVILLE	25504
Cabell	41	CABELL CO 4-H CAMP	BOOTEN CREEK RD	BARBOURSVILLE	25504
Cabell	41	CABELL CO 4-H CAMP	BOOTEN CREEK RD	BARBOURSVILLE	25504
Cabell	42	BARBOURSVILLE COMM BLDG	CENTRAL AVENUE	BARBOURSVILLE	25504
Cabell	42	BARBOURSVILLE COMM BLDG	CENTRAL AVENUE	BARBOURSVILLE	25504
Cabell	43	BARBOURSVILLE MIDDLE SCHOOL (CAFETERIA)	CENTRAL AVENUE	BARBOURSVILLE	25504
Cabell	43	BARBOURSVILLE MIDDLE SCHOOL (CAFETERIA)	CENTRAL AVENUE	BARBOURSVILLE	25504
Cabell	43	BARBOURSVILLE MIDDLE SCHOOL (CAFETERIA)	CENTRAL AVENUE	BARBOURSVILLE	25504
Cabell	44	BARBOURSVILLE ELEM SCHOOL (GYM)	CENTRAL AVENUE	BARBOURSVILLE	25504
Cabell	44	BARBOURSVILLE ELEM SCHOOL (GYM)	CENTRAL AVENUE	BARBOURSVILLE	25504
Cabell	44	BARBOURSVILLE ELEM SCHOOL (GYM)	CENTRAL AVENUE	BARBOURSVILLE	25504
Cabell	44	BARBOURSVILLE ELEM SCHOOL (GYM)	CENTRAL AVENUE	BARBOURSVILLE	25504
Cabell	45	BARBOURSVILLE ELEM SCHOOL (GYM)	CENTRAL AVENUE	BARBOURSVILLE	25504
Cabell	45	BARBOURSVILLE ELEM SCHOOL (GYM)	CENTRAL AVENUE	BARBOURSVILLE	25504
Cabell	45	BARBOURSVILLE ELEM SCHOOL (GYM)	CENTRAL AVENUE	BARBOURSVILLE	25504
Cabell	45	BARBOURSVILLE ELEM SCHOOL (GYM)	CENTRAL AVENUE	BARBOURSVILLE	25504
Cabell	45A				
Cabell	45A				
Cabell	45A				
Cabell	46	BARBOURSVILLE MIDDLE SCHOOL (CAFETERIA)	CENTRAL AVENUE	BARBOURSVILLE	25504
Cabell	46	BARBOURSVILLE MIDDLE SCHOOL (CAFETERIA)	CENTRAL AVENUE	BARBOURSVILLE	25504
Cabell	46	BARBOURSVILLE MIDDLE SCHOOL (CAFETERIA)	CENTRAL AVENUE	BARBOURSVILLE	25504
Cabell	46	BARBOURSVILLE MIDDLE SCHOOL (CAFETERIA)	CENTRAL AVENUE	BARBOURSVILLE	25504
Cabell	46	BARBOURSVILLE MIDDLE SCHOOL (CAFETERIA)	CENTRAL AVENUE	BARBOURSVILLE	25504
Cabell	47	DAVIS CREEK SCHOOL (GYM)	DAVIS CREEK ROAD	BARBOURSVILLE	25504
Cabell	47	DAVIS CREEK SCHOOL (GYM)	DAVIS CREEK ROAD	BARBOURSVILLE	25504
Cabell	47	DAVIS CREEK SCHOOL (GYM)	DAVIS CREEK ROAD	BARBOURSVILLE	25504
Cabell	48	DAVIS CREEK SCHOOL (GYM)	DAVIS CREEK ROAD	BARBOURSVILLE	25504
Cabell	48	DAVIS CREEK SCHOOL (GYM)	DAVIS CREEK ROAD	BARBOURSVILLE	25504
Cabell	48	DAVIS CREEK SCHOOL (GYM)	DAVIS CREEK ROAD	BARBOURSVILLE	25504
Cabell	48	DAVIS CREEK SCHOOL (GYM)	DAVIS CREEK ROAD	BARBOURSVILLE	25504
Cabell	48	DAVIS CREEK SCHOOL (GYM)	DAVIS CREEK ROAD	BARBOURSVILLE	25504
Cabell	48	DAVIS CREEK SCHOOL (GYM)	DAVIS CREEK ROAD	BARBOURSVILLE	25504
Cabell	48	DAVIS CREEK SCHOOL (GYM)	DAVIS CREEK ROAD	BARBOURSVILLE	25504
Cabell	49	MARTHA SCHOOL (GYM)	MARTHA ROAD	BARBOURSVILLE	25504
Cabell	49	MARTHA SCHOOL (GYM)	MARTHA ROAD	BARBOURSVILLE	25504
Cabell	49	MARTHA SCHOOL (GYM)	MARTHA ROAD	BARBOURSVILLE	25504
Cabell	49	MARTHA SCHOOL (GYM)	MARTHA ROAD	BARBOURSVILLE	25504
Cabell	49	MARTHA SCHOOL (GYM)	MARTHA ROAD	BARBOURSVILLE	25504
Cabell	49	MARTHA SCHOOL (GYM)	MARTHA ROAD	BARBOURSVILLE	25504
Cabell	5	SOUTHSIDE ELEM SCHOOL	2ND ST	HUNTINGTON	25701
Cabell	50	SALT ROCK SCHOOL (GYM)	MADISON CREEK ROAD	SALT ROCK	25510
Cabell	50	SALT ROCK SCHOOL (GYM)	MADISON CREEK ROAD	SALT ROCK	25510
Cabell	50	SALT ROCK SCHOOL (GYM)	MADISON CREEK ROAD	SALT ROCK	25510
Cabell	50	SALT ROCK SCHOOL (GYM)	MADISON CREEK ROAD	SALT ROCK	25510
Cabell	50	SALT ROCK SCHOOL (GYM)	MADISON CREEK ROAD	SALT ROCK	25510
Cabell	50	SALT ROCK SCHOOL (GYM)	MADISON CREEK ROAD	SALT ROCK	25510
Cabell	50	SALT ROCK SCHOOL (GYM)	MADISON CREEK ROAD	SALT ROCK	25510
Cabell	50	SALT ROCK SCHOOL (GYM)	MADISON CREEK ROAD	SALT ROCK	25510
Cabell	51	MARTHA SCHOOL (GYM)	MARTHA ROAD	BARBOURSVILLE	25504
Cabell	52	NICHOLS SCHOOL (GYM)	ERWIN ROAD	ONA	25545
Cabell	52	NICHOLS SCHOOL (GYM)	ERWIN ROAD	ONA	25545
Cabell	52	NICHOLS SCHOOL (GYM)	ERWIN ROAD	ONA	25545
Cabell	52	NICHOLS SCHOOL (GYM)	ERWIN ROAD	ONA	25545
Cabell	53	NICHOLS ELEMENTARY SCHOOL (GYM)	ERWIN ROAD	ONA	25545
Cabell	53	NICHOLS ELEMENTARY SCHOOL (GYM)	ERWIN ROAD	ONA	25545
Cabell	53	NICHOLS ELEMENTARY SCHOOL (GYM)	ERWIN ROAD	ONA	25545

County	Precinct	Polling Location Name	Polling Location Street	City	Zip Code
Cabell	54	YMCA KENNEDY CENTER	OHIO RIVER ROAD	HUNTINGTON	25702
Cabell	54	YMCA KENNEDY CENTER	OHIO RIVER ROAD	HUNTINGTON	25702
Cabell	55	COX LANDING SCHOOL (RM 218)	COX'S LANDING LANE	LESAGE	25537
Cabell	58	CABELL MIDLAND HS (MAIN GYM)	RT 60	ONA	25545
Cabell	59	CABELL MIDLAND HS (MAIN GYM)	ROUTE 60	ONA	25545
Cabell	6	HUNTINGTON MIDDLE SCHOOL	3RD ST	HUNTINGTON	25701
Cabell	60	CABELL MIDLAND HS (AUX GYM)	RT 60	ONA	25545
Cabell	60	CABELL MIDLAND HS (AUX GYM)	RT 60	ONA	25545
Cabell	67	CABELL MIDLAND HS	ROUTE 60	ONA	25545
Cabell	67	CABELL MIDLAND HS	ROUTE 60	ONA	25545
Cabell	67	CABELL MIDLAND HS	ROUTE 60	ONA	25545
Cabell	68	CABELL MIDLAND HS	ROUTE 60	ONA	25545
Cabell	68	CABELL MIDLAND HS	ROUTE 60	ONA	25545
Cabell	68	CABELL MIDLAND HS	ROUTE 60	ONA	25545
Cabell	7	SOUTHSIDE ELEM SCHOOL	2ND ST	HUNTINGTON	25701
Cabell	8	MUSEUM OF RADIO & TECHNOLOGY	FLORENCE AVE.	HUNTINGTON	25701
Cabell	8	MUSEUM OF RADIO & TECHNOLOGY	FLORENCE AVE.	HUNTINGTON	25701
Cabell	9	HUNTINGTON CITY HALL (LOBBY)	5TH AVENUE	HUNTINGTON	25701
Cabell	9	HUNTINGTON CITY HALL (LOBBY)	5TH AVENUE	HUNTINGTON	25701
Cabell	9	HUNTINGTON CITY HALL (LOBBY)	5TH AVENUE	HUNTINGTON	25701
Lincoln	10	GUYAN VALLEY MIDDLE SCHOOL	MCCLELLAN HWY.	BRANCHLAND	25506
Lincoln	10	GUYAN VALLEY MIDDLE SCHOOL	MCCLELLAN HWY.	BRANCHLAND	25506
Lincoln	10	GUYAN VALLEY MIDDLE SCHOOL	MCCLELLAN HWY.	BRANCHLAND	25506
Lincoln	10	GUYAN VALLEY MIDDLE SCHOOL	MCCLELLAN HWY.	BRANCHLAND	25506
Lincoln	10	GUYAN VALLEY MIDDLE SCHOOL	MCCLELLAN HWY.	BRANCHLAND	25506
Lincoln	10	GUYAN VALLEY MIDDLE SCHOOL	MCCLELLAN HWY.	BRANCHLAND	25506
Lincoln	10	GUYAN VALLEY MIDDLE SCHOOL	MCCLELLAN HWY.	BRANCHLAND	25506
Lincoln	10	GUYAN VALLEY MIDDLE SCHOOL	MCCLELLAN HWY.	BRANCHLAND	25506
Lincoln	10	GUYAN VALLEY MIDDLE SCHOOL	MCCLELLAN HWY.	BRANCHLAND	25506
Lincoln	10	GUYAN VALLEY MIDDLE SCHOOL	MCCLELLAN HWY.	BRANCHLAND	25506
Lincoln	13	WEST HAMLIN GRADE SCHOOL	DAIRY ROAD	WEST HAMLIN	25571
Lincoln	13	WEST HAMLIN GRADE SCHOOL	DAIRY ROAD	WEST HAMLIN	25571
Lincoln	8	HARTS PK-8TH	MCCLELLAN HWY	HARTS	25524
Lincoln	8	HARTS PK-8TH	MCCLELLAN HWY	HARTS	25524
Lincoln	9	RANGER GRADE SCHOOL	VANATTERS CREEK	RANGER	25557
Lincoln	9	RANGER GRADE SCHOOL	VANATTERS CREEK	RANGER	25557
Wayne	12	CEREDO TOWN HALL	B STREET	CEREDO	25507
Wayne	12	CEREDO TOWN HALL	B STREET	CEREDO	25507
Wayne	12	CEREDO TOWN HALL	B STREET	CEREDO	25507
Wayne	13	KENOVA VOL. FIRE DEPT	PINE STREET	KENOVA	25530
Wayne	13	KENOVA VOL. FIRE DEPT	PINE STREET	KENOVA	25530
Wayne	14	BUFFALO ELEMENTARY-N END	BUFFALO CREEK RD	KENOVA	25530
Wayne	16	KENOVA VOL. FIRE DEPT.	PINE STREET	KENOVA	25530
Wayne	16	KENOVA VOL. FIRE DEPT.	PINE STREET	KENOVA	25530
Wayne	16	KENOVA VOL. FIRE DEPT.	PINE STREET	KENOVA	25530
Wayne	17	BUFFALO ELEMENTARY	BUFFALO CREEK RD	KENOVA	25530
Wayne	17	BUFFALO ELEMENTARY	BUFFALO CREEK RD	KENOVA	25530
Wayne	18	PRICHARD ELEMENTARY GYM	PRICHARD ROAD	PRICHARD	25555
Wayne	18	PRICHARD ELEMENTARY GYM	PRICHARD ROAD	PRICHARD	25555
Wayne	19	BISON CENTER	BUFFALO CREEK RD	KENOVA	25530
Wayne	2	FORT GAY PRE-K - 8	VIKING DRIVE	FORT GAY	25514
Wayne	2	FORT GAY PRE-K - 8	VIKING DRIVE	FORT GAY	25514
Wayne	20	KENOVA VOL. FIRE DEPT	PINE STREET	KENOVA	25530
Wayne	20	KENOVA VOL. FIRE DEPT	PINE STREET	KENOVA	25530
Wayne	21	KENOVA VOL. FIRE DEPT.	PINE STREET	KENOVA	25530
Wayne	22	LAVALETTE WOMANS CLUB	SMITH ST.	LAVALETTE	25535
Wayne	36	DUNLOW ELEMENTARY	RT 152	DUNLOW	25511
Wayne	36	DUNLOW ELEMENTARY	RT 152	DUNLOW	25511
Wayne	36	DUNLOW ELEMENTARY	RT 152	DUNLOW	25511
Wayne	36	DUNLOW ELEMENTARY	RT 152	DUNLOW	25511
Wayne	41	EAST LYNN ELEMENTARY CAFE'	EAST LYNN ROAD	EAST LYNN	25512
Wayne	41	EAST LYNN ELEMENTARY CAFE'	EAST LYNN ROAD	EAST LYNN	25512
Wayne	41	EAST LYNN ELEMENTARY CAFE'	EAST LYNN ROAD	EAST LYNN	25512
Wayne	41	EAST LYNN ELEMENTARY CAFE'	EAST LYNN ROAD	EAST LYNN	25512
Wayne	41	EAST LYNN ELEMENTARY CAFE'	EAST LYNN ROAD	EAST LYNN	25512
Wayne	41	EAST LYNN ELEMENTARY CAFE'	EAST LYNN ROAD	EAST LYNN	25512
Wayne	41	EAST LYNN ELEMENTARY CAFE'	EAST LYNN ROAD	EAST LYNN	25512
Wayne	41	EAST LYNN ELEMENTARY CAFE'	EAST LYNN ROAD	EAST LYNN	25512
Wayne	41	EAST LYNN ELEMENTARY CAFE'	EAST LYNN ROAD	EAST LYNN	25512
Wayne	42	ELDON PERRY STORE	BEECH FORK RD	EAST LYNN	25512
Wayne	42	ELDON PERRY STORE	BEECH FORK RD	EAST LYNN	25512
Wayne	42	ELDON PERRY STORE	BEECH FORK RD	EAST LYNN	25512
Wayne	42	ELDON PERRY STORE	BEECH FORK RD	EAST LYNN	25512
Wayne	42	ELDON PERRY STORE	BEECH FORK RD	EAST LYNN	25512
Wayne	42	ELDON PERRY STORE	BEECH FORK RD	EAST LYNN	25512
Wayne	42	ELDON PERRY STORE	BEECH FORK RD	EAST LYNN	25512
Wayne	42	ELDON PERRY STORE	BEECH FORK RD	EAST LYNN	25512
Wayne	48	LAVALETTE FIRE STATION	5th STREET ROAD	HUNTINGTON	25701
Wayne	48	LAVALETTE FIRE STATION	5th STREET ROAD	HUNTINGTON	25701
Wayne	49	LAVALETTE ELEMENTARY	BEECH FORK RD	LAVALETTE	25535
Wayne	5	PRICHARD ELEMENTARY	PRICHARD ROAD	PRICHARD	25555
Wayne	5	PRICHARD ELEMENTARY	PRICHARD ROAD	PRICHARD	25555
Wayne	50	WAYNE MIDDLE SCHOOL	PIONEER RD	WAYNE	25570
Wayne	50	WAYNE MIDDLE SCHOOL	PIONEER RD	WAYNE	25570
Wayne	51	WAYNE COMMUNITY CENTER	RT. 152	WAYNE	25570
Wayne	52	CROCKETT/BOOTEN FELLOWSHIP HALL	MILLERS FORK RD	WAYNE	25570
Wayne	52	CROCKETT/BOOTEN FELLOWSHIP HALL	MILLERS FORK RD	WAYNE	25570
Wayne	52	CROCKETT/BOOTEN FELLOWSHIP HALL	MILLERS FORK RD	WAYNE	25570
Wayne	52	CROCKETT/BOOTEN FELLOWSHIP HALL	MILLERS FORK RD	WAYNE	25570
Wayne	52	CROCKETT/BOOTEN FELLOWSHIP HALL	MILLERS FORK RD	WAYNE	25570
Wayne	52	CROCKETT/BOOTEN FELLOWSHIP HALL	MILLERS FORK RD	WAYNE	25570
Wayne	53	WAYNE HIGH SCHOOL CAFE'	PIONEER RD	WAYNE	25570
Wayne	54	WAYNE COMMUNITY CENTER	RT. 152	WAYNE	25570
Wayne	56	SPRING VALLEY ACADEMIC CENTER	Spring Valley Dr	HUNTINGTON	25701
Wayne	57	LAVALETTE FIRE STATION	5th ST RD	HUNTINGTON	25701
Wayne	57	LAVALETTE FIRE STATION	5th ST RD	HUNTINGTON	25701
Wayne	57	LAVALETTE FIRE STATION	5th ST RD	HUNTINGTON	25701
Wayne	59	KELLOGG ELEMENTARY	PIEDMONT RD	HUNTINGTON	25701
Wayne	59	KELLOGG ELEMENTARY	PIEDMONT RD	HUNTINGTON	25701
Wayne	59	KELLOGG ELEMENTARY	PIEDMONT RD	HUNTINGTON	25701
Wayne	59	KELLOGG ELEMENTARY	PIEDMONT RD	HUNTINGTON	25701
Wayne	59	KELLOGG ELEMENTARY	PIEDMONT RD	HUNTINGTON	25701
Wayne	59	KELLOGG ELEMENTARY	PIEDMONT RD	HUNTINGTON	25701
Wayne	59	KELLOGG ELEMENTARY	PIEDMONT RD	HUNTINGTON	25701
Wayne	60	VINSON MIDDLE SCHOOL	PIEDMONT RD	HUNTINGTON	25704
Wayne	60	VINSON MIDDLE SCHOOL	PIEDMONT RD	HUNTINGTON	25704
Wayne	60	VINSON MIDDLE SCHOOL	PIEDMONT RD	HUNTINGTON	25704
Wayne	60	VINSON MIDDLE SCHOOL	PIEDMONT RD	HUNTINGTON	25704
Wayne	60	VINSON MIDDLE SCHOOL	PIEDMONT RD	HUNTINGTON	25704
Wayne	60	VINSON MIDDLE SCHOOL	PIEDMONT RD	HUNTINGTON	25704
Wayne	61	OLD WESTMORELAND MIDDLE SCHOOL	HUGHES STREET	HUNTINGTON	25701
Wayne	62	SPRING VALLEY ACADEMIC CENTER	Spring Valley Dr	HUNTINGTON	25701
Wayne	62	SPRING VALLEY ACADEMIC CENTER	Spring Valley Dr	HUNTINGTON	25701
Wayne	63	OLD WESTMORELAND MIDDLE SCHOOL	HUGHES STREET	HUNTINGTON	25701
Wayne	63	OLD WESTMORELAND MIDDLE SCHOOL	HUGHES STREET	HUNTINGTON	25701
Wayne	63	OLD WESTMORELAND MIDDLE SCHOOL	HUGHES STREET	HUNTINGTON	25701
Wayne	63	OLD WESTMORELAND MIDDLE SCHOOL	HUGHES STREET	HUNTINGTON	25701
Wayne	63	OLD WESTMORELAND MIDDLE SCHOOL	HUGHES STREET	HUNTINGTON	25701
Wayne	63	OLD WESTMORELAND MIDDLE SCHOOL	HUGHES STREET	HUNTINGTON	25701
Wayne	63	OLD WESTMORELAND MIDDLE SCHOOL	HUGHES STREET	HUNTINGTON	25701

Credits: WVGISTC
Map Date: 10/2022