

SUBJECT: GEO Precinct 114 Mismatch Errors – Spatial Data Assessment

4/8/2022

- A minimum of 123 Voters in SVRS Precincts (105, 106, 107, 109, 111, 112) *mismatch* with GEO Precinct 114
- Voters correctly assigned to Precinct 114 are in State House District 34 and not House District 36.

Significance: Many Voter Points located in the newly redistricted Precinct 114 in northwest McDowell County appear to be assigned to the wrong precinct and state house district. Consequently, these SVRS-GEO precinct mismatches could result in the voters in this location receiving the wrong ballot for the House of Delegates.

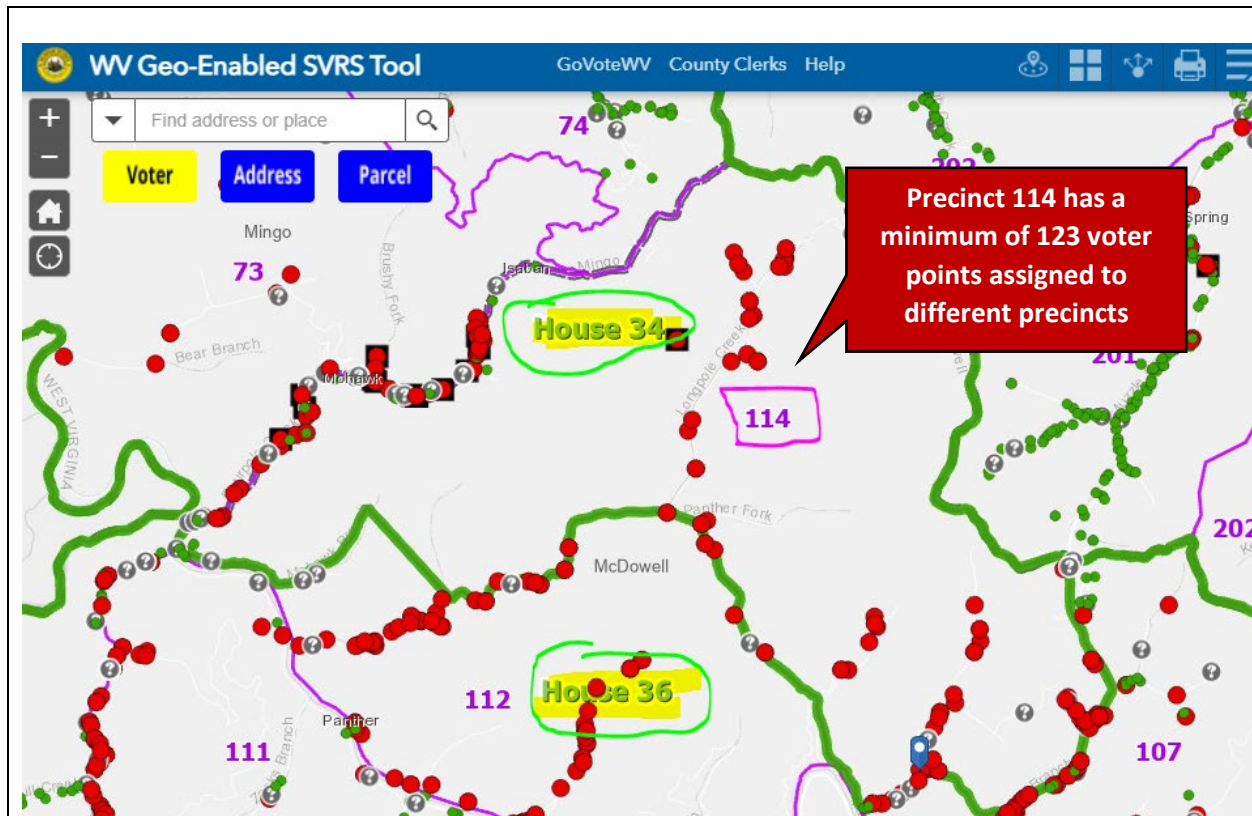

Validation: Review the SVRS-GEOgraphic Precinct Mismatches using the attached Precinct Mismatch Excel Table (SVRS Data Extract 4/1/2022) and the G-SVRS Tool to validate Voter Points are in the correct precinct. Red dots on the G-SVRS Tool represent precinct mismatches between the SVRS and GIS files. [Click here](#) to view mismatched SVRS points for this area of interest.

According to E-911 Address and Tax Parcel *geographic* reference data, the SVRS Voter Points in this location are not in the correct Precinct 114 and State House District 34.

(1) Spatial Data Assessment of Voter Point 100256179.

Table 1. Voter ID 100256179. SVRS mismatch with E-911 and Tax Parcel geographic reference layers.

Voter ID Map Link: <https://www.mapwv.gov/svrs/?marker=-81.830974;37.485622;&level=11>

IDENTIFIER	SVRS Voter Point	E-911 Address (GIS)	Parcel (GIS)
ID	100256179		27-13-0164-0012-0000
ADDRESS	12 CLINE ST, IAEGER, WV 24844	12 CLINE ST, laeger, WV 24844	NEGRO BR
NAME	MELIENE LYNN ROWE		ROWE MELIENE
PRECINCT NO.	107	114	114
HOUSE DISTRICT NO.	36	34	34

NOTES:

Location Verification of SVRS Voter Point: The E-911 Address matches the SVRS Voter Address of **12 Cline Street**. The tax parcel Owner Name (**Meliene Rowe**) matches the SVRS Voter Name. The E-911 Address should be the authoritative address of the resident and match the SVRS voter address. Backup verification is with tax parcel information.

Action Required: Voter Point 100256179 (Meliene Rowe) should be in Precinct 114 and not Precinct 107.

Click on [map link](#) to view voter point in Geo-SVRS Tool. **Red dots** on the online map represent precinct mismatches between the SVRS and GIS files.

Latitude/Longitude Coordinate of Voter Point: 37.485622 -81.830974

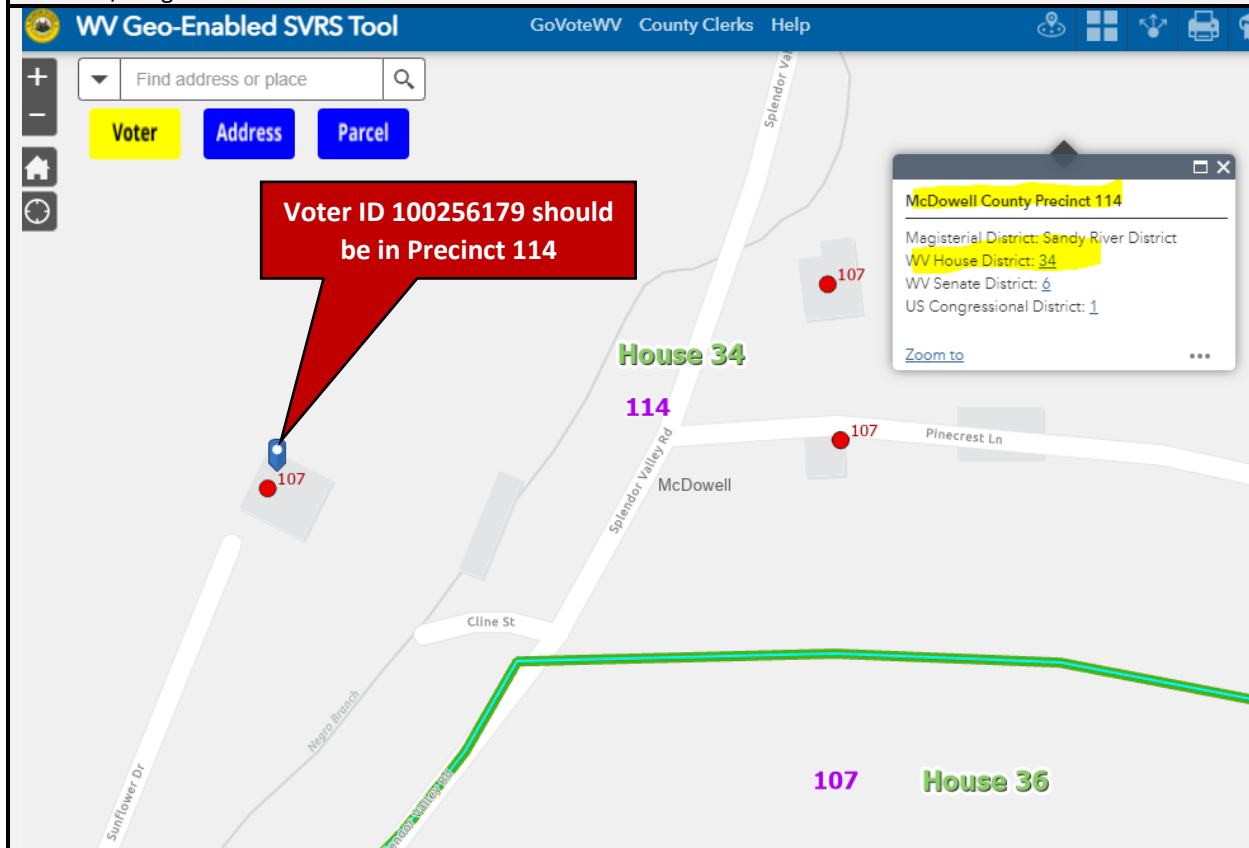

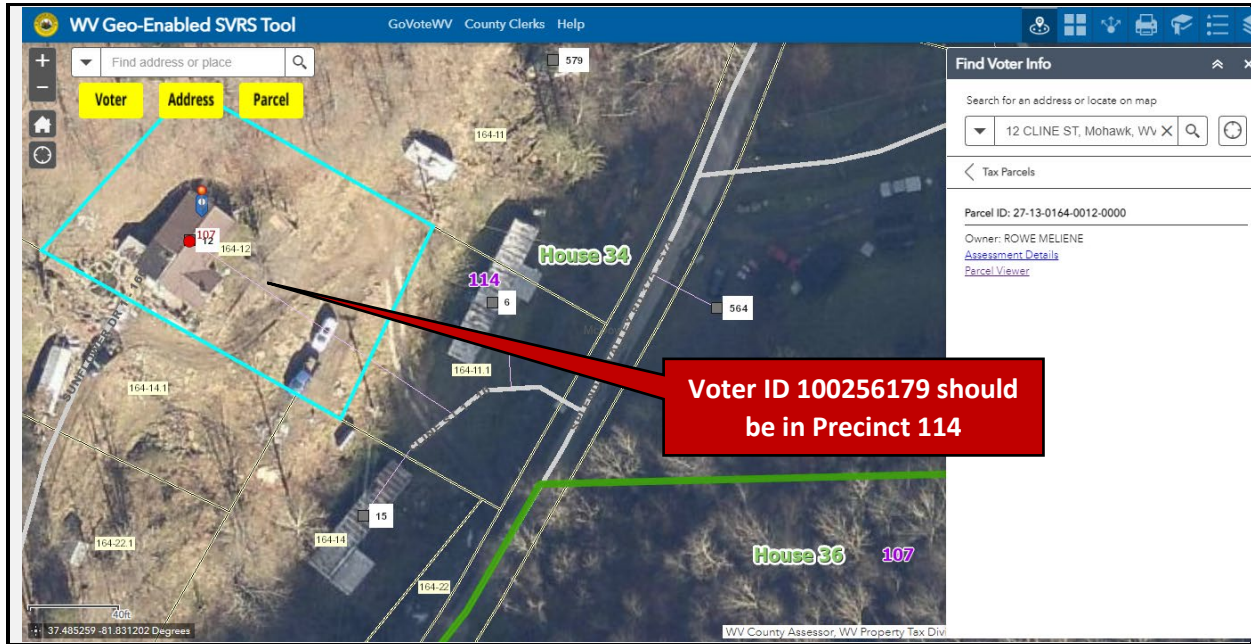

(2) Spatial Data Assessment of Voter Point 501582.

Table 2. Voter ID 501582. SVRS mismatch with E-911 and Tax Parcel geographic reference layers.
 Voter ID Map Link: <https://www.mapwv.gov/svrs/?marker=-81.809963;37.490971;&level=12>

IDENTIFIER	SVRS Voter Point	E-911 Address (GIS)	Parcel (GIS)
ID	501582		27-13-0165-0002-0000
ADDRESS	79 TRAIL HLW RD, IAEGER, WV 24844	79 TRAIL HOLLOW RD, laeger, WV 24844	TRAIL HOLW
NAME	RITA ANN BLANKENSHIP		BLANKENSHIP DAVID & RITA
PRECINCT NO.	107	114	114
HOUSE DISTRICT NO.	36	34	34

NOTES:

Location Verification of SVRS Voter Point: The E-911 Address matches the SVRS Voter Address of **79 Trail Hollow Road**. The tax parcel Owner Name (**Rita Blankenship**) matches the SVRS Voter Name. The E-911 Address should be the authoritative address of the resident and match the SVRS voter address. Backup verification is with tax parcel information.

Action Required: Voter Point 501582 should be in Precinct 114 and not Precinct 107.

Click on [map link](#) to view voter point in Geo-SVRS Tool. **Red dots** on the online map represent precinct mismatches between the SVRS and GIS files.

Latitude/Longitude Coordinate of Voter Point: 37.490971 -81.809963

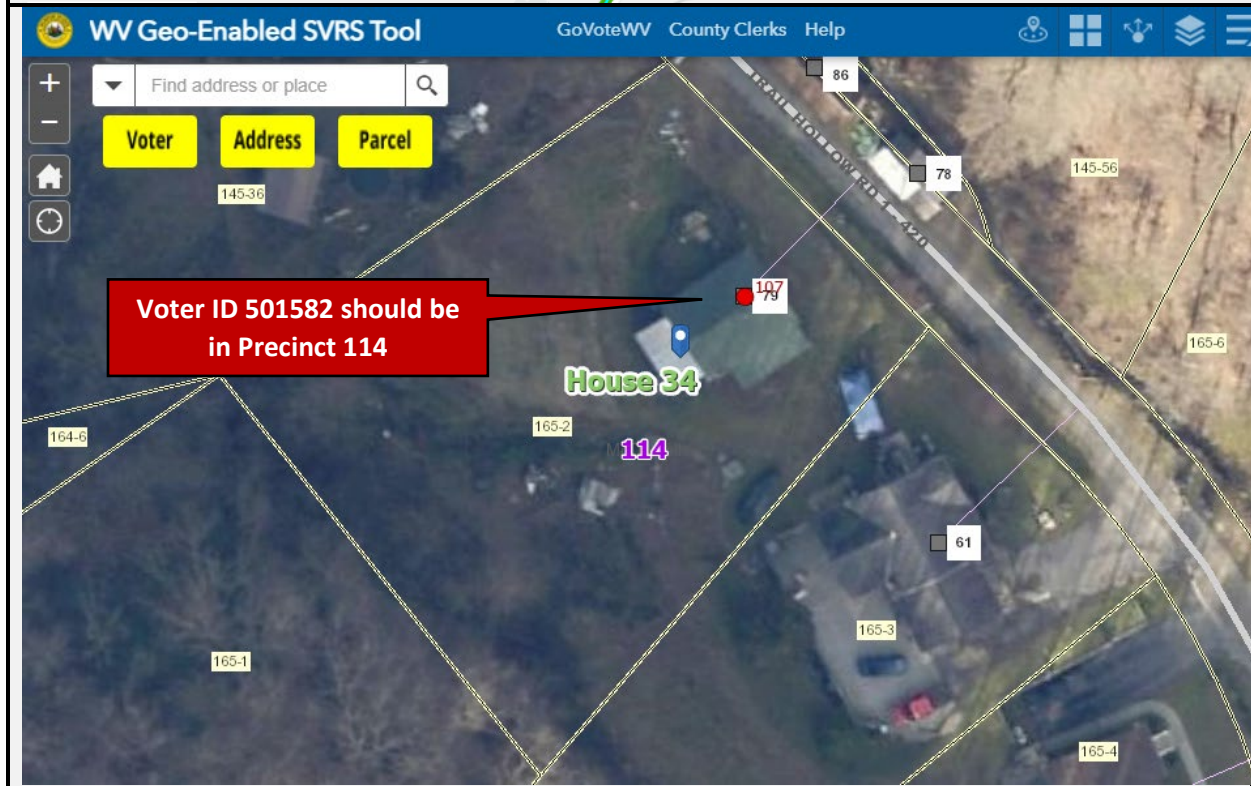
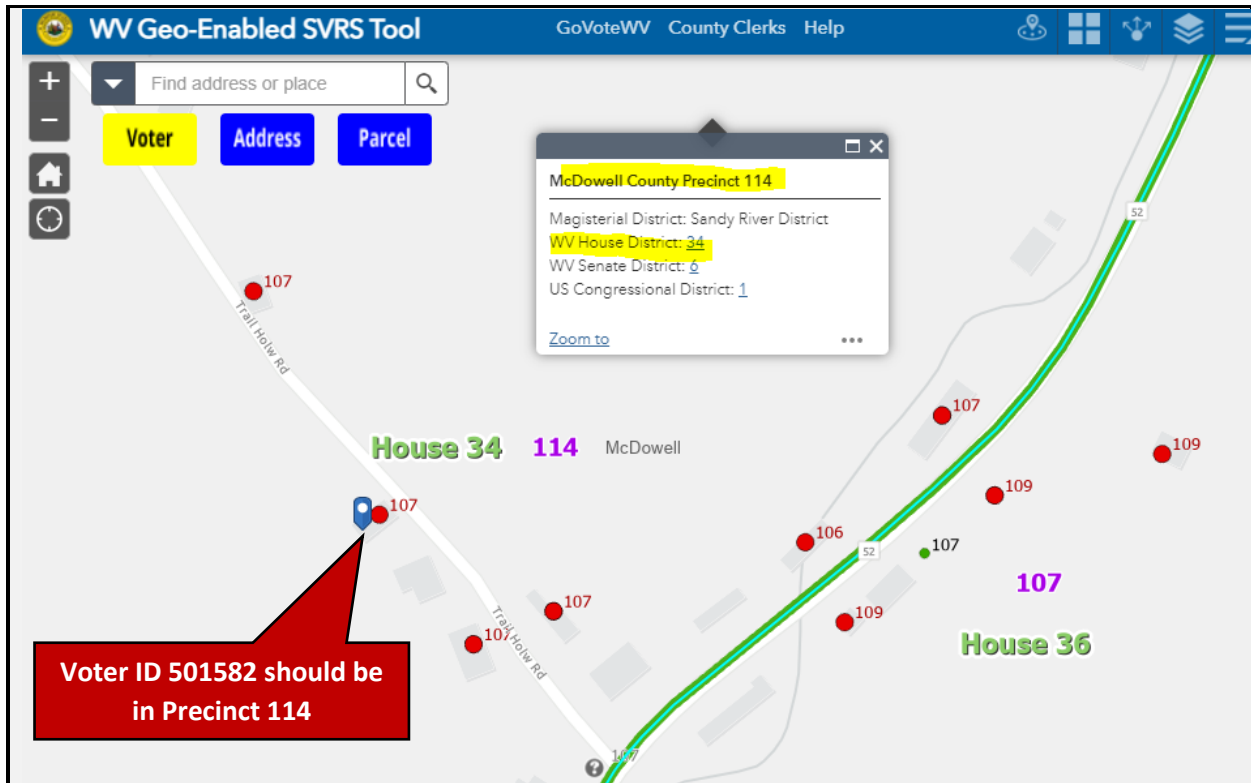

(3) Spatial Data Assessment of Voter Point 100058843.

Table 3. Voter ID 100058843. SVRS mismatch with E-911 and Tax Parcel geographic reference layers.
Voter ID Map Link: <https://www.mapwv.gov/svrs/?marker=-81.830136;37.486565;&level=12>

IDENTIFIER	SVRS Voter Point	E-911 Address (GIS)	Parcel (GIS)
ID	100058843		27-13-0164-0015-0000
ADDRESS	633 SPLENDER VALLEY RD., IAEGER, WV 24844	633 SPLENDOR VALLEY RD, laeger, WV 24844	NEGRO BR
NAME	ROBERT C CLINE		CLINE ROBERT & BRENDA
PRECINCT NO.	107	114	114
HOUSE DISTRICT NO.	36	34	34

NOTES:

Location Verification of SVRS Voter Point: The E-911 Address matches the SVRS Voter Address of **633 Splendor Valley Road**. The tax parcel Owner Name (**Robert Cline**) matches the SVRS Voter Name. The E-911 Address should be the authoritative address of the resident and match the SVRS voter address. Backup verification is with tax parcel information.

Action Required: Voter Point 100058843 should be in Precinct 114 and not Precinct 107.

Click on [map link](#) to view voter point in Geo-SVRS Tool. **Red dots** on the online map represent precinct mismatches between the SVRS and GIS files.

Latitude/Longitude Coordinate of Voter Point: 37.486565 -81.830136

WV Geo-Enabled SVRS Tool GoVoteWV County Clerks Help

Find address or place

Voter Address Parcel

McDowell County Precinct 114

Magisterial District: Sandy River District
 WV House District: 34
 WV Senate District: 6
 US Congressional District: 1

Zoom to

Voter ID 100058843 should be in Precinct 114

WV Geo-Enabled SVRS Tool GoVoteWV County Clerks Help

Find address or place

Voter Address Parcel

Find Voter Info

Search for an address or locate on map

633 SPLENDOR VALLEY F X

Tax Parcels

Parcel ID: 27-13-0164-0015-0000

Owner: CLINE ROBERT & BRENDA

[Assessment Details](#)

[Parcel Viewer](#)

Voter ID 100058843 should be in Precinct 114

(4) SVRS Street Address Entry. Make sure addresses components (house number, street name, city name) are input in the correct data fields. The City Name should not be part of the Street Name (e.g., IAEGAER 87 LILLAC LANE, IAEGER, WV 24844). Incorrect and incomplete city-style addresses make it more difficult geocode to a map coordinate.

Table 4. SVRS Address Input Issues

GEO	VRS Voter ID	VRS Combo ID	VRS Voter Full Name	VRS Voter Full Address	SVRS Precinct	GEO Precinct (NEW)	Viewer Link
Voting Precinct Name (NEW)							Map Link
114	100164825	88	TONY LEE DAY	983 SPLENDOR VALLEY RD, IAEGER, WV 24844	107	114	Link
114	100259121	85	JEREMY SCOTT VANOVER	996 SPLENDOR VALLEY RD., IAEGER, WV 24844	107	114	Link
114	100619378	88	JOSHUA TYLER BRYANT	IAEGAER 87 LILLAC LANE, IAEGER, WV 24844	107	114	Link
114	100574776	85	ANTHONY WADE FREEMAN	IAEGER 146 RIFFE BRANCH RD., IAEGER, WV 24844	107	114	Link
114	100675930	42	LEONARD THURMAN NEWBERRY	IAEGER 1716 PEACE BR RD, IAEGER, WV 24844	105	114	Link
114	512000	42	RONNIE D MURPHY	IAEGER 235 SPLENDOR VALLEY RD., IAEGER, WV 24844	105	114	Link
114	500786	42	HENRY LAWSON BALL	IAEGER 24 PINECREST LN, IAEGER, WV 24844	105	114	Link
114	100510823	42	CODY JAY VANOVER	IAEGER 302 WATT BRANCH RD., IAEGER, WV 24844	105	114	Link
114	100674140	42	CANDICE LARAE STINSON	IAEGER 46 MEERKAT RD, IAEGER, WV 24844	105	114	Link
114	100166284	42	KATHERINE ANN HYATT	IAEGER 4975 LONG POLE RD, IAEGER, WV 24844	105	114	Link
114	100661268	42	MARY LOU MILLS	IAEGER 706 WATT BR RD, IAEGER, WV 24844	105	114	Link
114	100513834	42	ROBERT MILLS	IAEGER 717 WATT BRANCH RD., IAEGER, WV 24844	105	114	Link
114	509569	88	DELLA MARIE LAWSON	IAEGER 40 TRAIL HOLLOW RD, IAEGER, WV 24844	107	114	Link
114	100472697	83	SHANNON JOLYNN OWENS	ISABAN 2226 FOURPOLE CRK RD, ISABAN, WV 24846	112	114	Link
114	516269	83	GEORGE W THOMASON	ISABAN 2320 FOUR POLE CRK RD, ISABAN, WV 24846	112	114	Link
114	503685	83	PHYLLIS JEAN COLLINS	ISABAN 44 WISTERIA DR, ISABAN, WV 24846	112	114	Link
114	100058521	88	SABRINA FERGUSON	LITWAR 15 CANDLEBERRY DR, IAEGER, WV 24844	107	114	Link
114	100423084	88	JAMES BRANDON LAMBERT	LONG POLE HOLLOW 213 BRUSH FORK RD. LITWAR WV, IAE	107	114	Link
114	507789	88	PHYLLIS ANN COLEMAN	MEERKAT RD 16 MEERKAT RD, IAEGER, WV 24844	107	114	Link
114	503547	83	DOUGLAS MCARTHUR COLEMAN	MEERKAT RD. 16 MEERKAT RD, IAEGER, WV 24844	112	114	Link
114	100274210	72	JAMES L. COLLINS	PANTHER 14 WISTERIA DR, PANTHER, WV 24872	111	114	Link

Please contact us if you have any questions or need assistance.

Sincerely,

Kurt Donaldson, GISP, CFM
 Manager
 WV GIS Technical Center
 West Virginia University
 (304) 293-9467
<https://wvgis.wvu.edu>