Incorporated Places Boundary Audit between State and Census Data Sources

February 2023

High Priority Communities

County	Community Name
Cabell/Wayne County	Huntington
Fayette/Kanawha County	Montgomery
Kanawha County	Belle
Kanawha County	Cedar Grove
Kanawha County	Charleston
Kanawha County	Clendenin
Kanawha County	Dunbar
Kanawha County	East Bank
Kanawha County	Glasgow
Kanawha County	Marmet
Kanawha/Putnam County	Nitro
Kanawha County	South Charleston
Kanawha County	St. Albans
Marion County	Fairmont
Marion County	Monongah
Marion County	Pleasant Valley
Marion County	White Hall
McDowell County	Welch
Pleasants County	St. Marys
Putnam County	Buffalo
Putnam County	Eleanor
Putnam County	Hurricane
Putnam County	Poca
Putnam County	Winfield
Tucker County	Davis
Tucker County	Hambleton
Tucker County	Hendricks
Tucker County	Parsons
Tucker County	Thomas
Wood County	Parkersburg
Wood County	Vienna

Table description: List of communities with boundary updates to Census 2023 data and a high priority status.

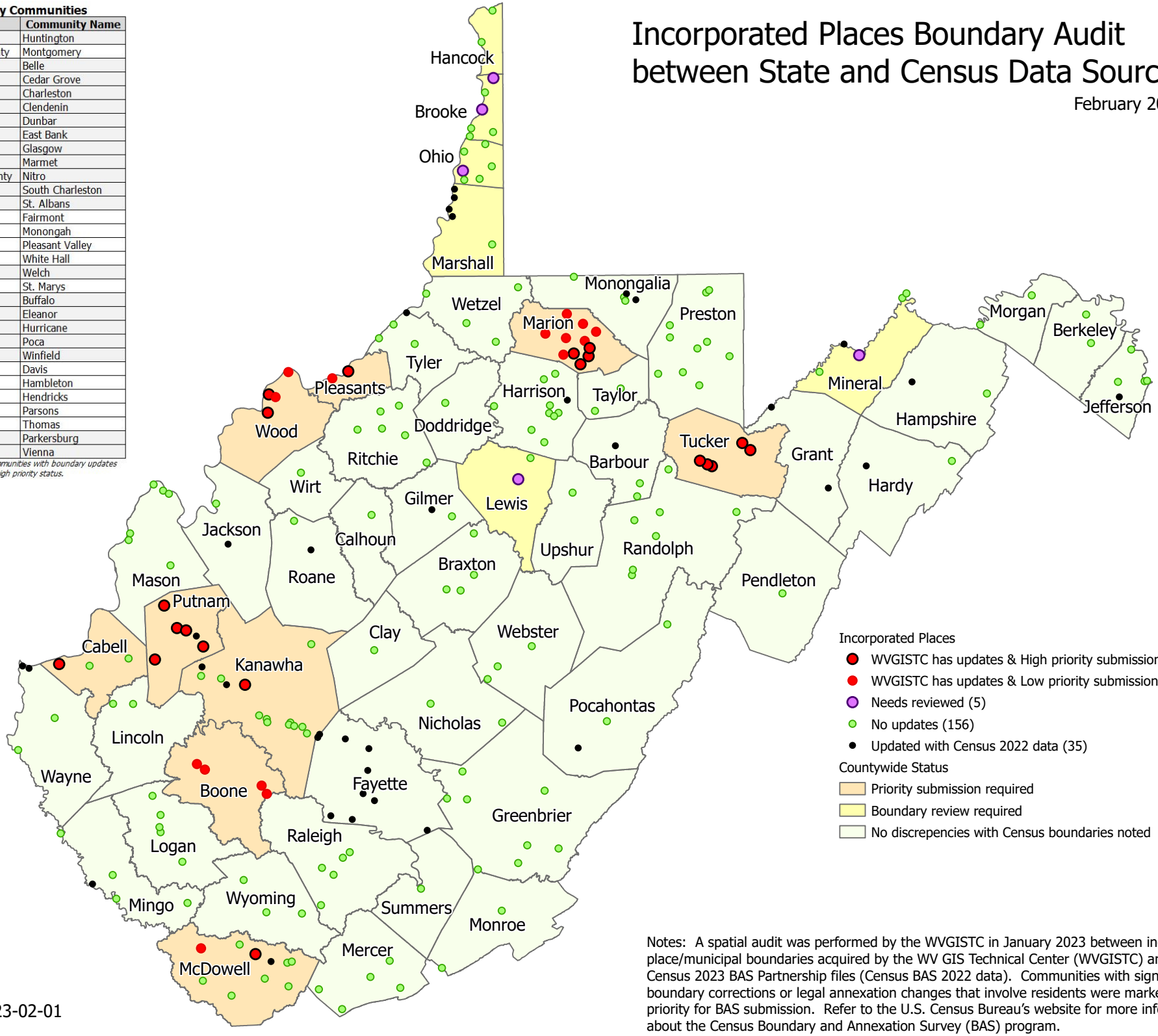

Notes: A spatial audit was performed by the WVGISTC in January 2023 between incorporated place/municipal boundaries acquired by the WV GIS Technical Center (WVGISTC) and the Census 2023 BAS Partnership files (Census BAS 2022 data). Communities with significant boundary corrections or legal annexation changes that involve residents were marked a higher priority for BAS submission. Refer to the U.S. Census Bureau's website for more information about the Census Boundary and Annexation Survey (BAS) program.

WVGISTC 2023-02-01