

MAP OF PIFERS

ADDITION TO PARSONS WVA

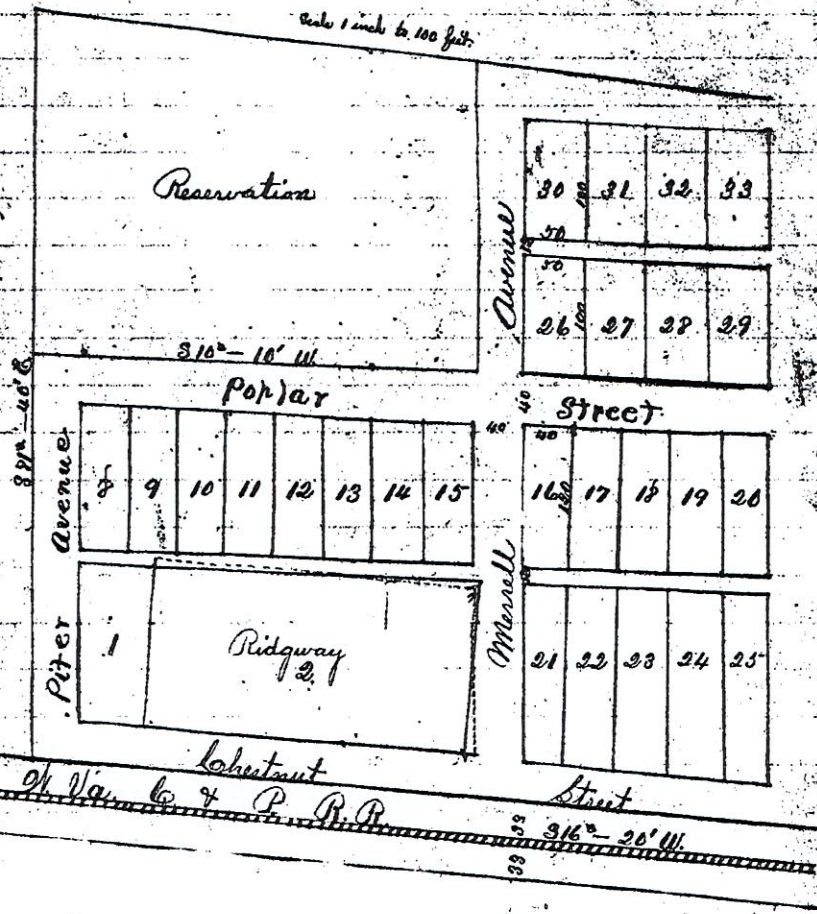

Scale 1 inch to 100 feet



State of West Virginia
 Tucker County Court Clerk's Office
 The foregoing map was produced to me in my said office on the 15th
 day of July, 1895, and therein admitted to record.
 Test: J. M. Clayton Clerk

b
 less of
 we
 (person)
 id
 vdy
 of
 b
 red
 as
 ne
 +
 (93)
 and
 ne
 and
 ronal
 D
 out
 old
 of the
 ty of
 D
 }
 Tucker
 bearing
 before
 his
 }
 into
 text
 b

plat Bu: 1

57

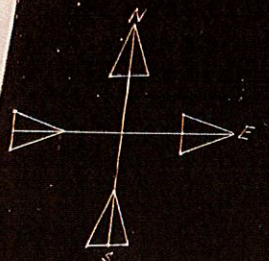

MADE BY J.W.B. CARKELL
SCALE 20 FEET PER INCH AUGUST 23, 1911
STREET 20 FEET
LOT 20 FEET
STATE ROAD 66 FEET



CASCO & HARRIS, INC.
100 N. BROAD ST.
NEW YORK

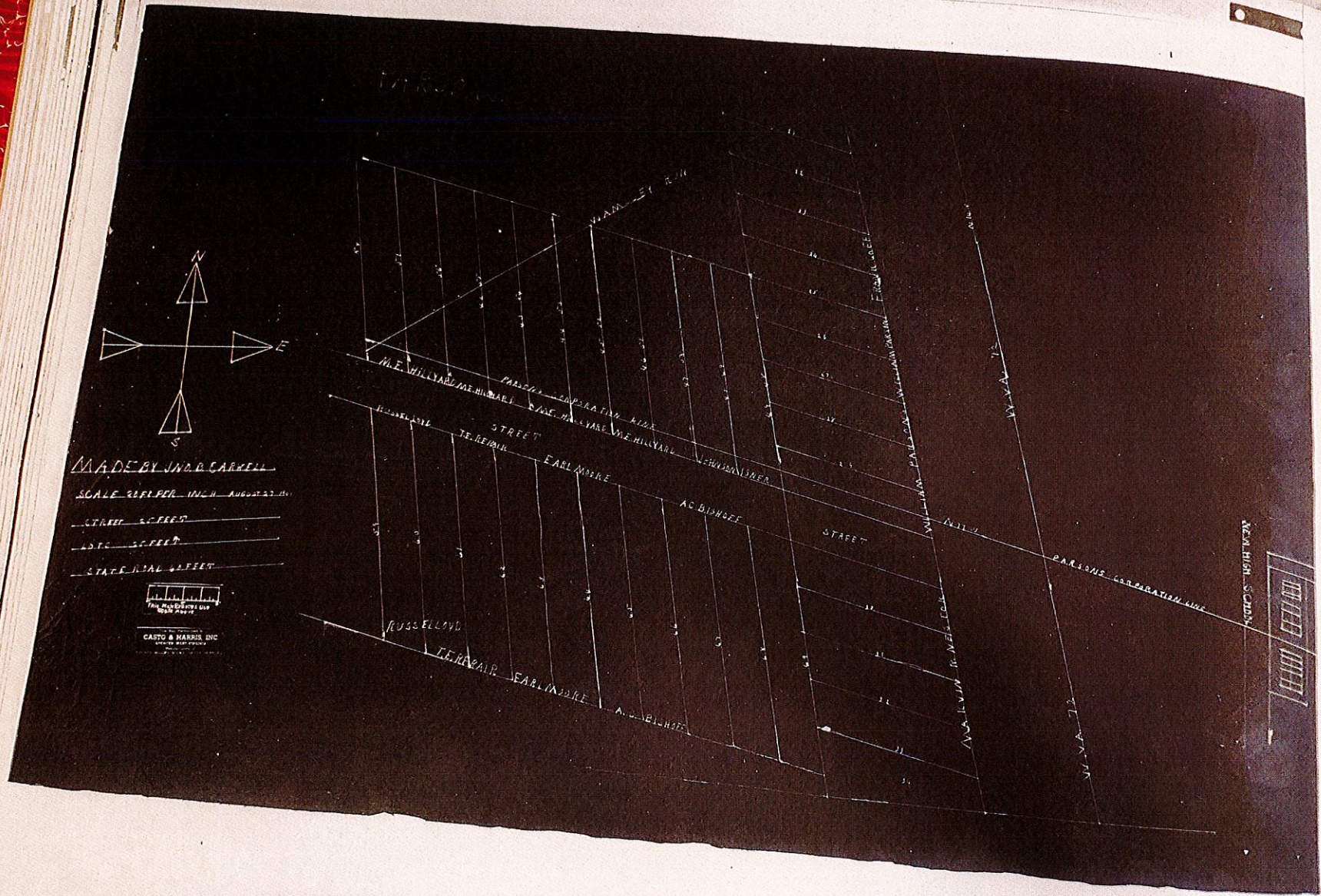

MAP OF
DAVIS ADDITION
TO THE TOWN OF
PARSONS, W.V.
OWNED BY THE
W.V.A.C. AND P.R.R.C.
SCALE F.

CASO & HARRIS, INC.
PLANNERS & ENGINEERS
100 WEST VIRGINIA
CHARLOTTE, N.C.

The Map Shows Use
of This Block

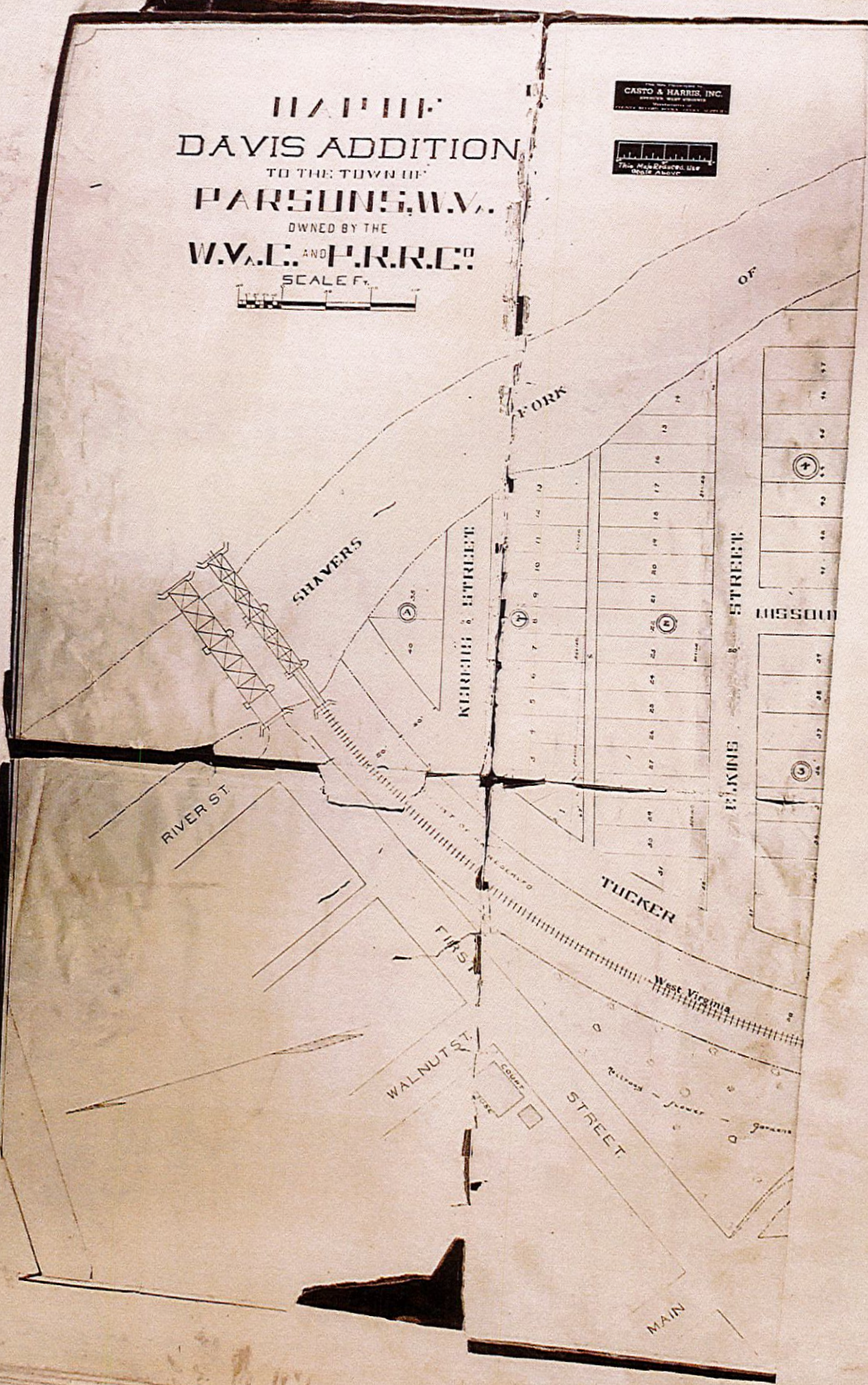
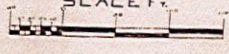

plat B.W. 1

77



Plat BU:1



THESE LOTS FOR SALE UPON EAST TERMS
 For Information Address
 HOWARD SUTHERLAND,
 Gen. Land Agt.,
 QUINDY, W.VA.

Plat Bu: 1

11

11

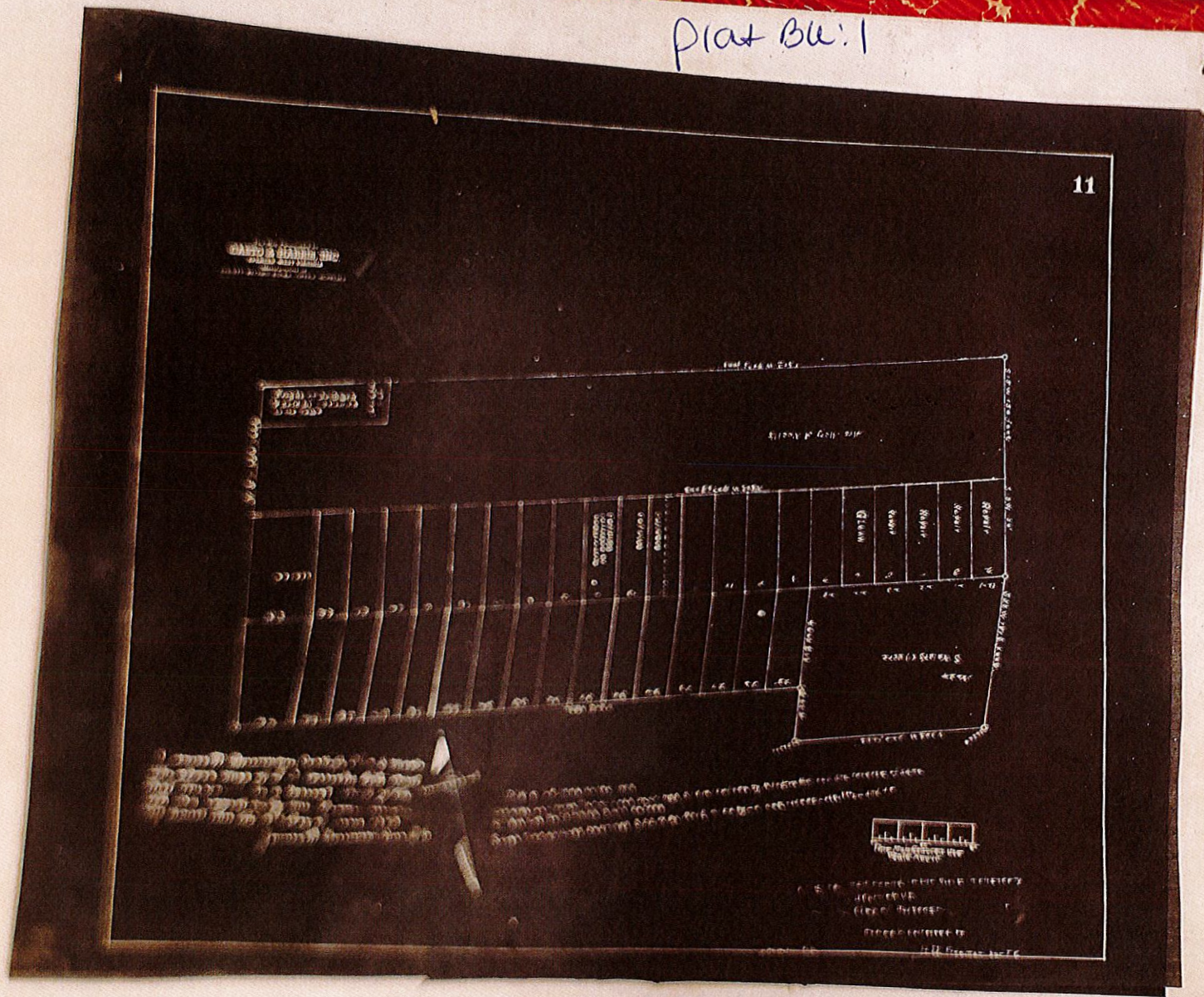

Plot Bll:1

5

12

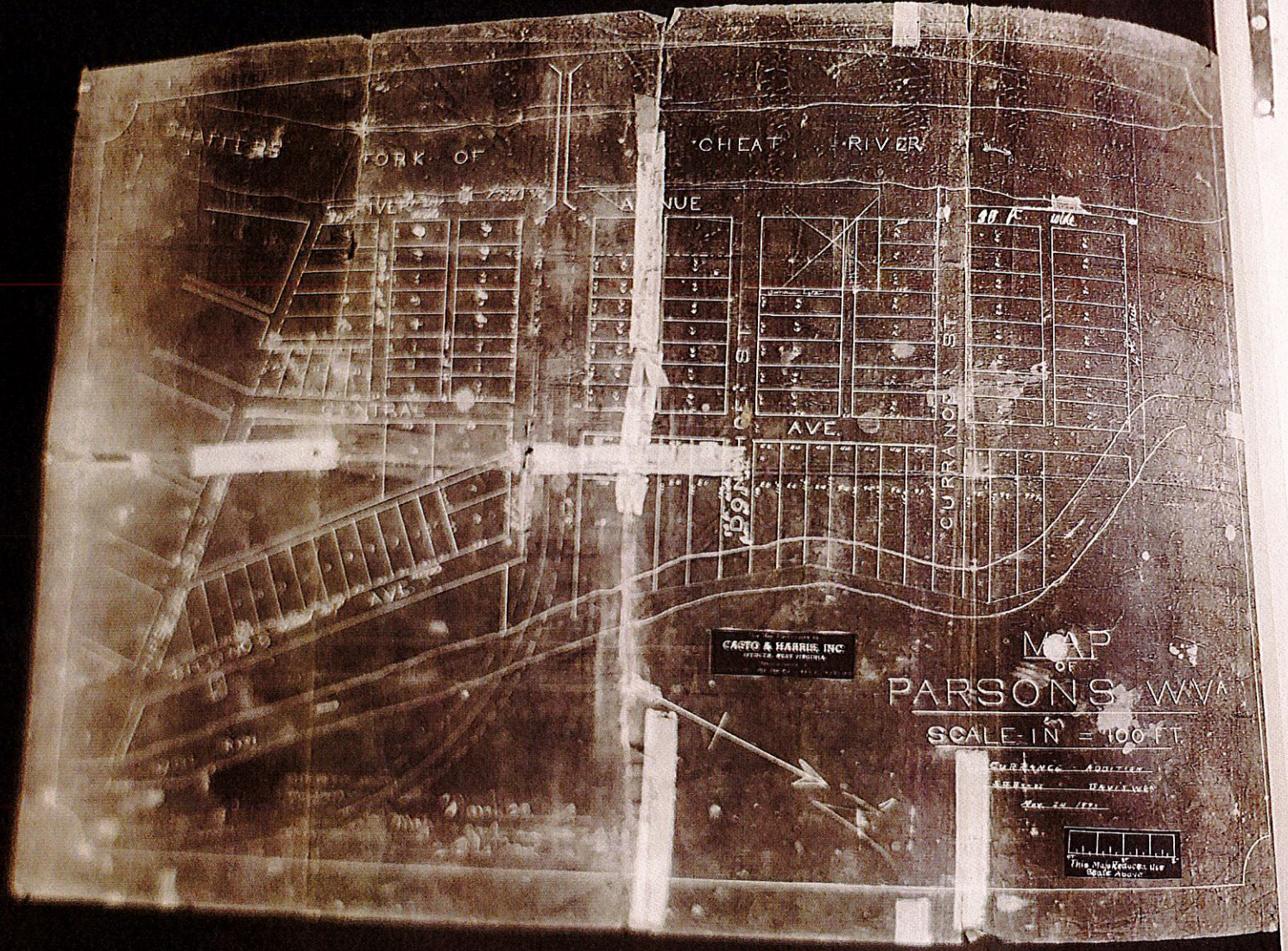

Wm. Mary A. Neale Lands.

116-6	10	116ft 6 inches	40
11	9	116-6	30
116-6	8	116-6	20
12	7	116-6	10
116-6	6	116-6	10
13	5	116-6	10
116-6	4	116-6	10
14	3	116-6	10
116-6	2	116-6	10
15	1	116-6	10
116-6		116-6	10

116ft 6 inches

40 ft

116ft 6 inches

W. V. C. W. T. Lands.

Plays. Edition to the town of Persons.

Lots Nos. 2, 3, 4, 5, 6, 7, 8, 9, 11, 12, 13, and 14 and 15 are 40 ft by 116 ft 6 in.

- No. 10 is 57 ft by 116 ft 6 inches*
- No. 11 is 64 ft by 116 ft 6 inches*

March 20th 1896

of Virginia.
 County Court, Albemarle County.
 and foregoing list was filed in the office of the Clerk of the Court on the 1st day of April 1896.

John M. Layton

This deed made this 16th day of August A.D. between Mrs. Lydia J. Heaton of the first part and F. S. Landstreet of the second part.

Witnesseth that for and in consideration of the sum of four thousand (\$4,000.00) dollars five hundred (\$500.00) dollars cash in hand paid the receipt of which is hereby acknowledged, and a demand note for thirty five hundred (\$3,500.00) dollars bearing even date with this deed, the said party of the first part does grant, bargain, sell and convey unto the said party of the second part all that lot situated in the town of Davis, in the county of Tucker and State of West Virginia, known and numbered on the map of said town as laid off by A. G. Davis, J. B. Davis and Hollie D. Elkins, former owners as lot number two hundred and twelve (212) fronting one hundred and fifty two feet on Henry Avenue and running back one hundred and twenty (120) feet to an alley, bounded on the east side by lot number two hundred and thirteen (213) and on the west side by Fourth Street. A lien is hereby retained to secure the demand note above mentioned. To have and to hold said lot with all the appurtenances thereunto belonging unto the said party of the second part and his heirs and assigns forever. And the party of the second part covenants that she will warrant specially the property herein conveyed. In testimony whereof the said Lydia J. Heaton has hereunto subscribed her name and affixed her seal.

Lydia J. Heaton 

State of Michigan
County of Oakland to-wit

I Gleason F. Perry a Notary for said County of Oakland do certify that Mrs. Lydia J. Heaton whose name is signed to the above writing bearing date the 16th day of August 1893, has this day acknowledged the same before me in my said County. Given under my hand this 12th day of September 1893.

Gleason F. Perry Notary Public
Oakland Co Michigan

State of Michigan
Oakland Co. Clerk's office.

I Daniel S. Howard Deputy Clerk of the Circuit Court of said County of Oakland, the same being a Court of record do certify that Gleason F. Perry Esquire, before whom the annexed instrument in writing was proved or acknowledged was at the time of taking the same, a Notary Public within and for said County duly commissioned and sworn and authorized by law to take the same, and that I am well acquainted with his handwriting and verily believe his signature subscribed to the certificate of proof or acknowledgment to be genuine and that the annexed instrument is executed and acknowledged according to the laws of this State. In testimony whereof I have hereunto set my hand and the seal of the Circuit Court for said County at Pontiac this 12th day of September A.D. 1893.

Por: 211

50 - { 200, 203,
 by { 204, 207,
 60 x 150 ft { 208, 211,
 { 202, 214

40 { 201, 202
 by { 203, 206
 150 { 207, 210
 16 { 213, 214

L. W. Parsons
 additions to
 Parsons
 March 1906

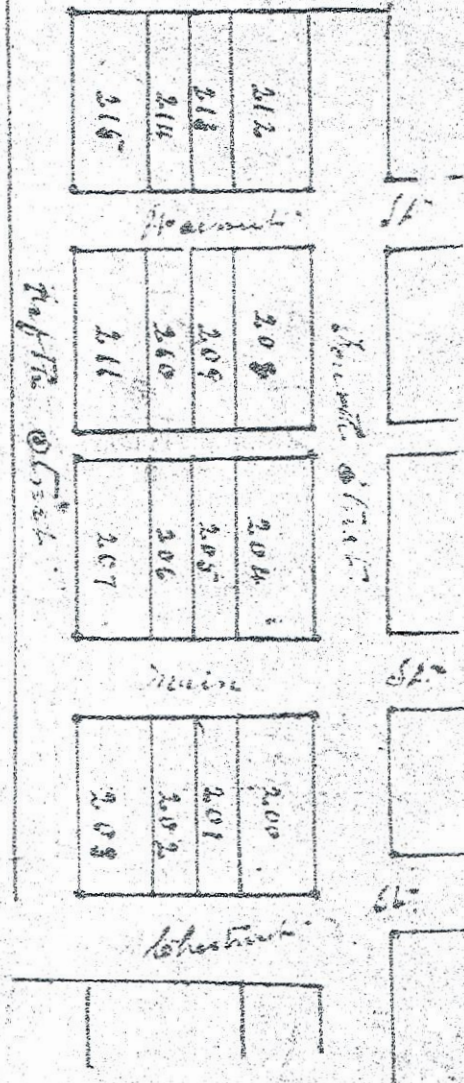

State of West Virginia.

Tucker Bounty Court Records office

On this 26 day of March 1906 the foregoing map was produced to me in my said office and therein admitted to record.

Wesley S. D. Breisinger, Clerk

50 - { 200, 203,
67 { 204, 207,
60 X 150 ft { 208, 211,
212, 215

40 { 201, 202
67 { 203, 206
150 { 209, 210
76 { 213, 214

L. W. Parsons
addition to
Parsons
March 1906

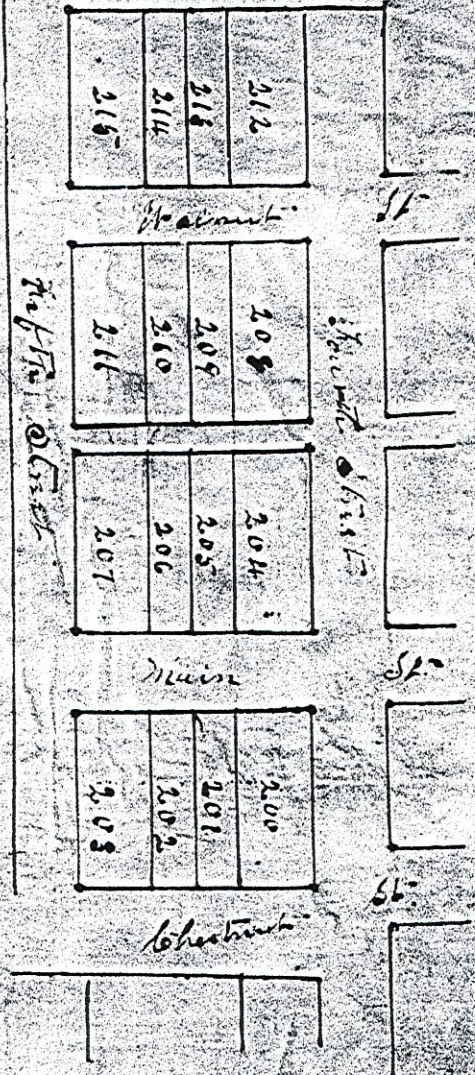

State of West Virginia.
 Tucker County Court Clerk's office:
 On this 26th day of March 1906 the foregoing image
 was produced to me in my said office and therein
 admitted to record.
 Done J. O. Biebinger Clerk.

Map of
 Pifer, Wingfield
 and
 Corrick
 Additions to the
 Town of
 Parsons, W.Va.

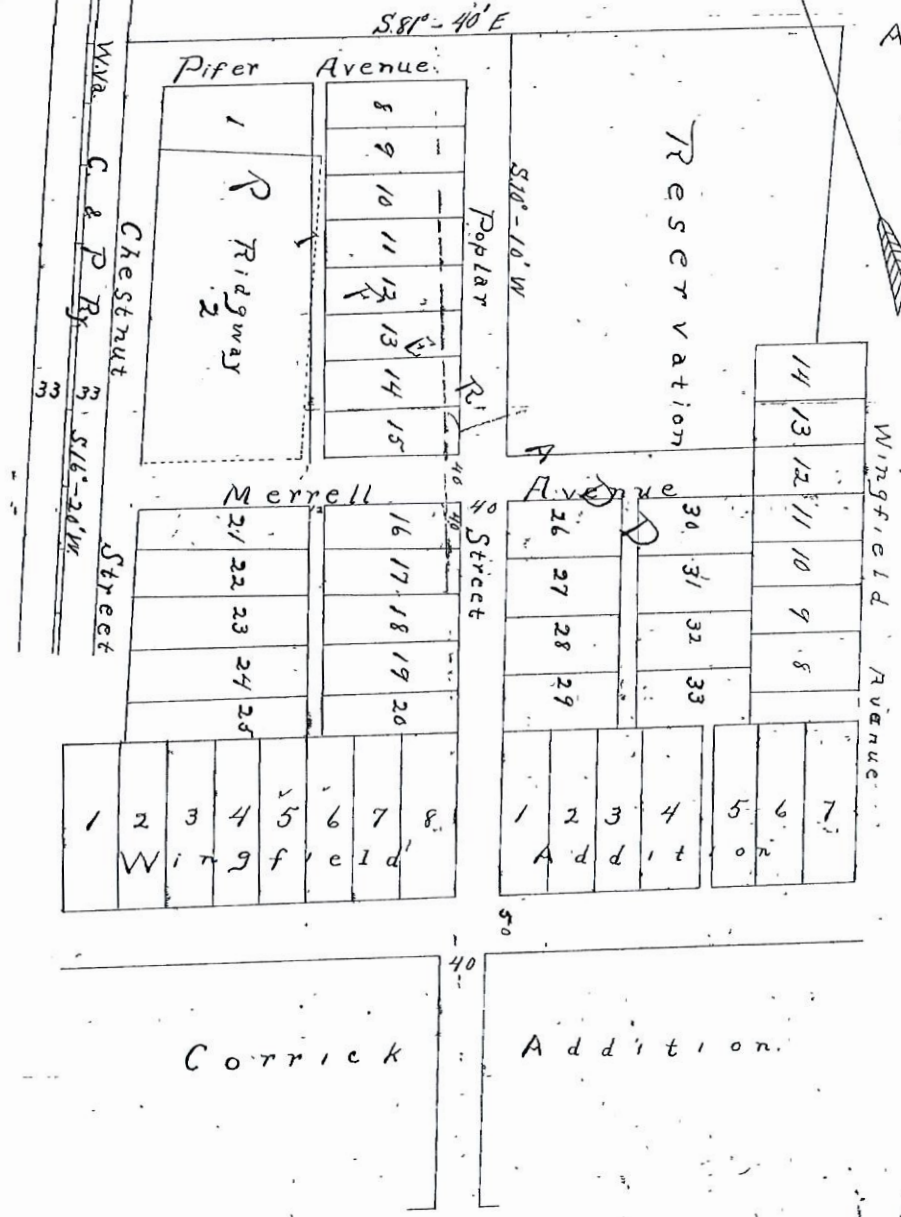
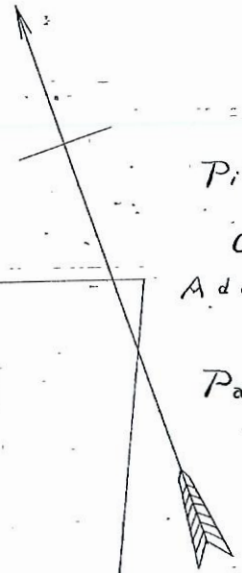

1800's

DAVIS ADDITION
 TO THE TOWN OF
 PARSONS, W.VA.
 OWNED BY THE
 W.V.A.C. AND P.R.R.C.
 SCALE 1" = 100'

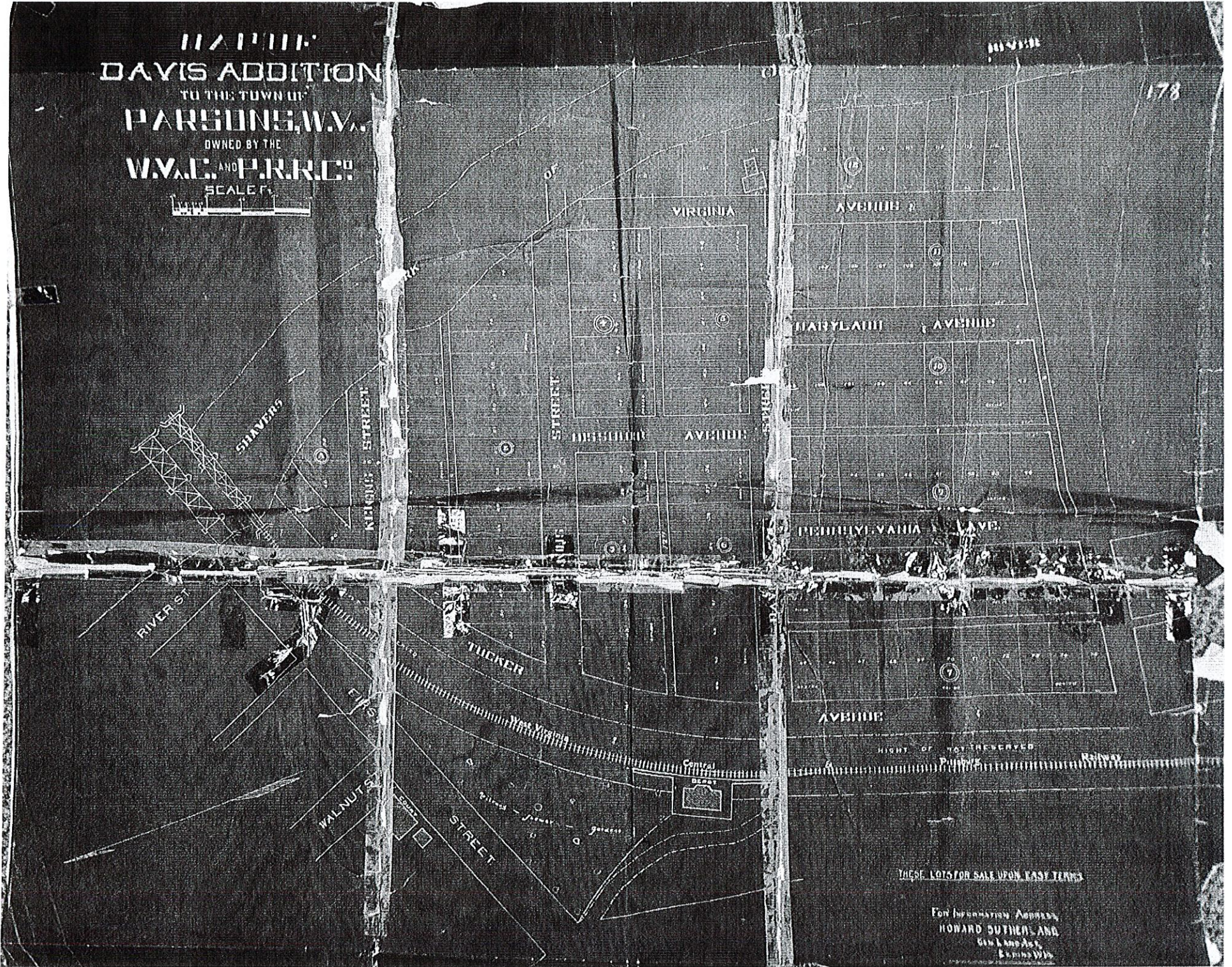

THESE LOTS FOR SALE UPON EASY TERMS

For Information Address
 HOWARD SUTHER, AND
 Co., L. AND A. S.
 Parsons, W. Va.

SHAPERS FORK

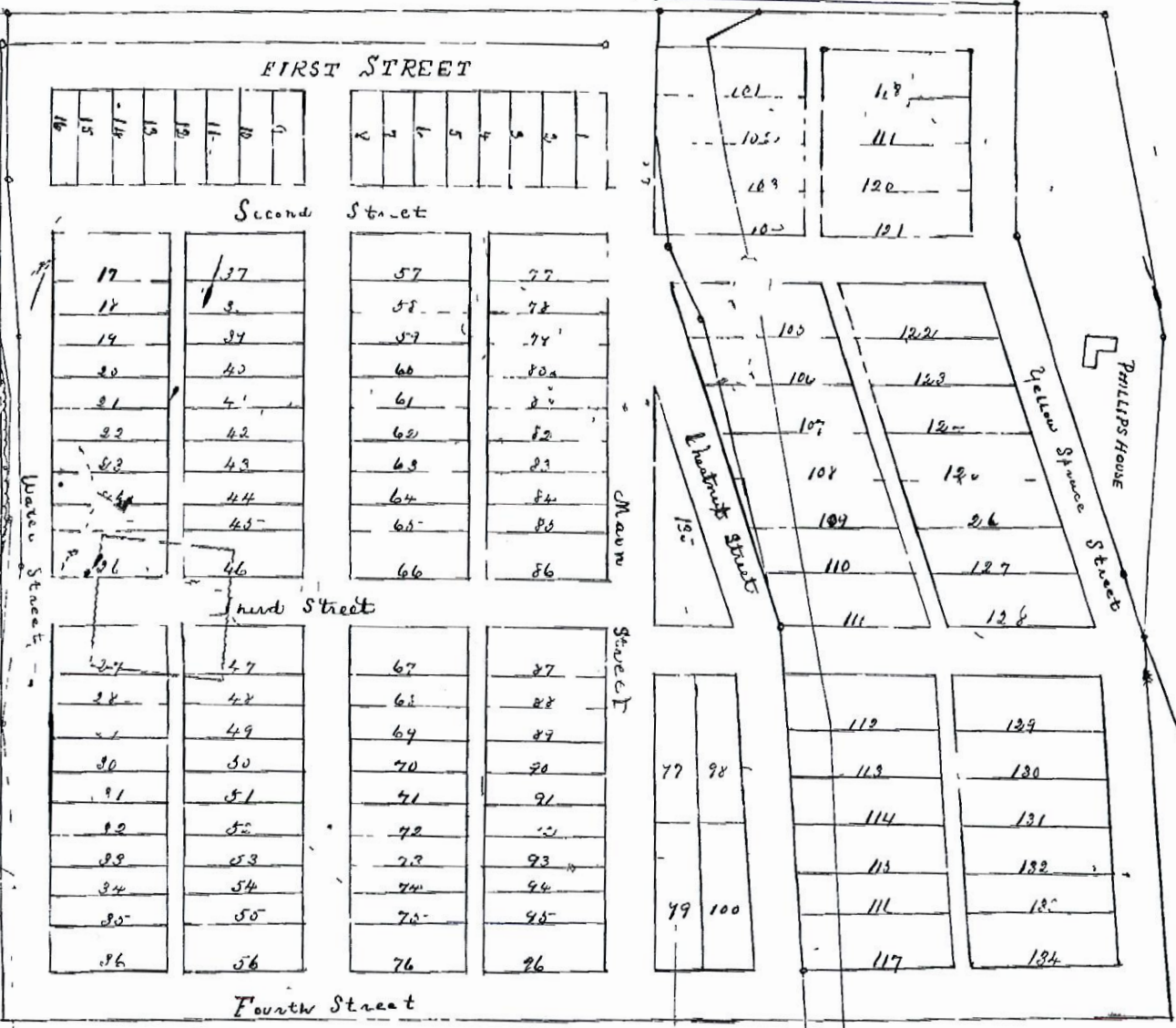

Wm. W. Longton

R. B. W. [unclear]
 Surveyor in charge
 made out plan - Dec. 1888

TRACING
 OF THE
 PLOT
 OF THE
 TOWN OF
 PARSONS, WA
 FROM CORRECTED MAP

Jan - Feb 1888

142A

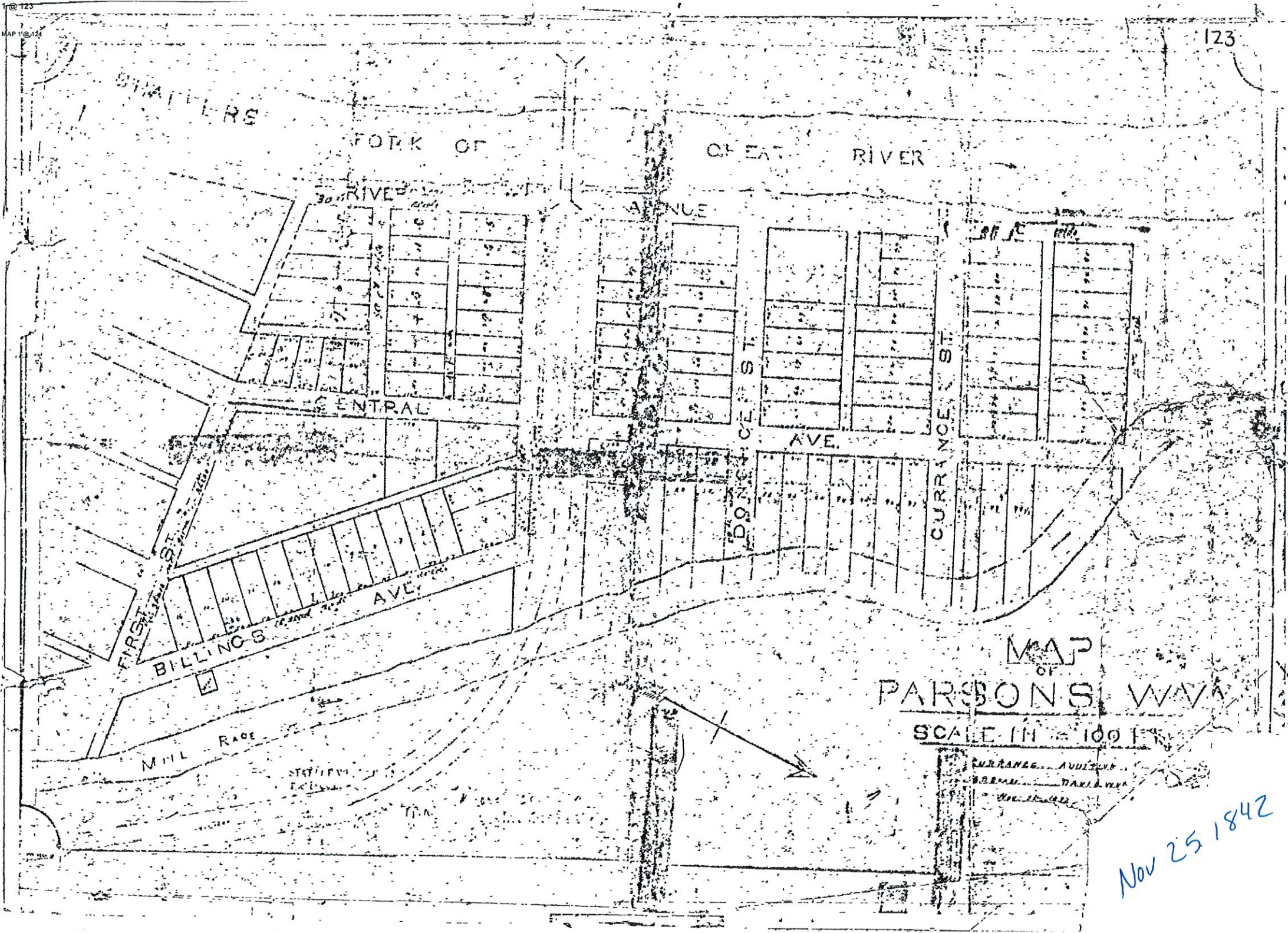

MAP OF PARSONS, W. VA.

SCALE 1" = 100 FEET

CURRANES	ADULTS
...	...

Nov 25 1842

