

Parcel 30-12-0001-0287-0000



Google View

Commercial Buildings elevated on Fill

Parcel 30-12-0001-0287-0000

[WV Flood Tool](#)

Views: Public | Expert | **Risk MAP** | Layers: Risk | Reference | Basemaps | Search: Virginia Avenue, Kermit, WV | Tools: [Icons]

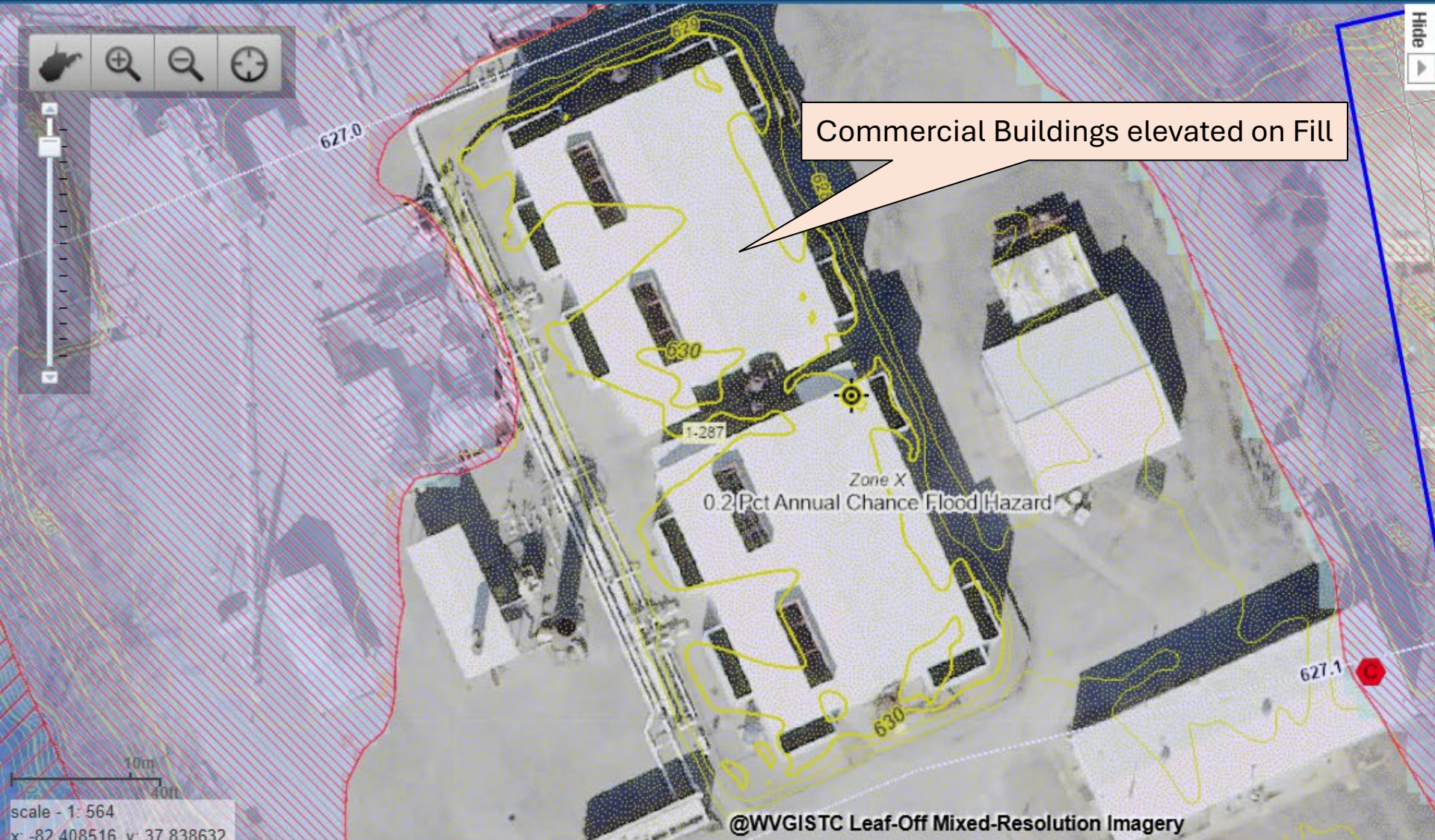

Flood Hazard Area: Location is **WITHIN** a moderate flood risk hazard such as a FEMA 500-year floodplain.
Flood Zone: Shaded X (500-YR Flood)
Stream: Tug Fork
Watershed (HUC8): Tug (5070201)

FEMA's Flood Map: 54059C0108F | NFHL
Map Effective Date: 8/17/2016
Contacts: Mingo

Flood Height: N/A
Water Depth: N/A
HEC-RAS Model: N/A | All Models

Flood Profile: N/A

Community: Town of Kermit
Freeboard: 2 ft | CRS Class: 10 | CID: 540136

Location (lat, long): (37.838764, -82.408911) | WGS84
Location (UTM 17N): (4188860, 376028) | WGS84

Elevation: 630.2 ft (Source: FEMA 2018-20) | NAVD88

Address: multiple addresses

Parcel: 30-12-0001-0287-0000 | Assessment

Flood Risk Information | [Related Resources](#)
[Flood Risk Assessment](#)
3D Flood Visualization | No Depth Grid Available
[Link to WV Risk Explorer](#)



Views: Public | Expert | **Risk MAP** | Layers: Risk | Reference | Basemaps | Search: Address: Virginia Avenue, Kermit, WV | Tools: [Icons]

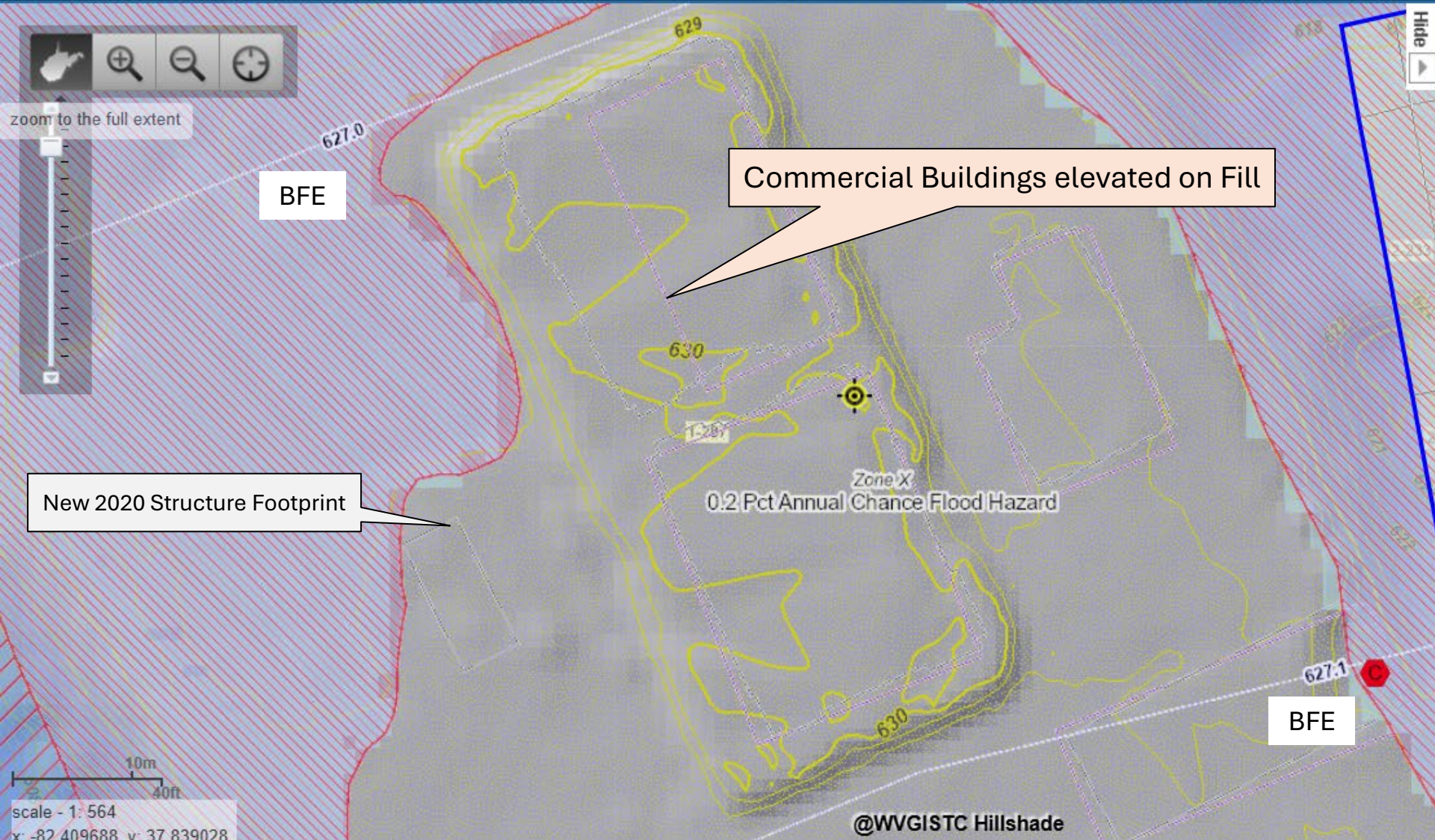

Flood Hazard Area: Location is **WITHIN** a moderate flood risk hazard such as a FEMA 500-year floodplain.
Flood Zone: Shaded X (500-YR Flood)
Stream: Tug Fork
Watershed (HUC8): Tug (5070201)

FEMA's Flood Map: 54059C0108F | [Download](#) | [NFHL](#)
Map Effective Date: 8/17/2016
Contacts: Mingo

Flood Height: N/A
Water Depth: N/A
HEC-RAS Model: N/A | [All Models](#)
Flood Profile: N/A

Community: Town of Kermit
Freeboard: 2 ft | **CRS Class:** 10 | **CID:** 540136

Location (lat, long): (37.838764, -82.408911) | WGS84
Location (UTM 17N): (4188860, 376028) | WGS84

External Viewers: [Social Media Icons]

Elevation: 630.2 ft (Source: FEMA 2018-20) | NAVD88

Address: multiple addresses

Parcel: 30-12-0001-0287-0000 | [Assessment](#) | [Warning](#)

Flood Risk Information | [Related Resources](#)
[Flood Risk Assessment](#)
 3D Flood Visualization | No Depth Grid Available
[Link to WV Risk Explorer](#)