

ELEVATION CERTIFICATE

Important: Read the instructions on pages 1-9.

OMB No. 1660-0008
Expiration Date: July 31, 2015

SECTION A - PROPERTY INFORMATION

A1. Building Owner's Name Helen Miller

FOR INSURANCE COMPANY USE

Policy Number:

A2. Building Street Address (including Apt., Unit, Suite, and/or Bldg. No.) or P.O. Route and Box No.
3514 Upper Mud River Road

Company NAIC Number:

City Spurlockville

State WV ZIP Code 25565

A3. Property Description (Lot and Block Numbers, Tax Parcel Number, Legal Description, etc.)
Parcel of land on Mud River.

A4. Building Use (e.g., Residential, Non-Residential, Addition, Accessory, etc.) Residential

A5. Latitude/Longitude: Lat. 38-06-32.76N Long. 82-00-35.95W

Horizontal Datum: ☐ NAD 1927 ☒ NAD 1983

A6. Attach at least 2 photographs of the building if the Certificate is being used to obtain flood insurance.

A7. Building Diagram Number 5

A8. For a building with a crawlspace or enclosure(s):

- a) Square footage of crawlspace or enclosure(s) N/A sq ft
b) Number of permanent flood openings in the crawlspace or enclosure(s) within 1.0 foot above adjacent grade _____
c) Total net area of flood openings in A8.b _____ sq in
d) Engineered flood openings? ☐ Yes ☐ No

A9. For a building with an attached garage:

- a) Square footage of attached garage N/A sq ft
b) Number of permanent flood openings in the attached garage within 1.0 foot above adjacent grade _____
c) Total net area of flood openings in A9.b _____ sq in
d) Engineered flood openings? ☐ Yes ☐ No

SECTION B - FLOOD INSURANCE RATE MAP (FIRM) INFORMATION

B1. NFIP Community Name & Community Number
Lincoln County, WV / 540088

B2. County Name
Lincoln

B3. State
WV

B4. Map/Panel Number
54043C0335

B5. Suffix
D

B6. FIRM Index Date
10-16-13

B7. FIRM Panel
Effective/Revised Date
10-16-13

B8. Flood
Zone(s)
X

B9. Base Flood Elevation(s) (Zone
AO, use base flood depth)
769.6

B10. Indicate the source of the Base Flood Elevation (BFE) data or base flood depth entered in Item B9.

☐ FIS Profile ☐ FIRM ☐ Community Determined ☒ Other/Source: US Army Corps. of Eng'rs.

B11. Indicate elevation datum used for BFE in Item B9: ☐ NGVD 1929 ☒ NAVD 1988 ☐ Other/Source: _____

B12. Is the building located in a Coastal Barrier Resources System (CBRS) area or Otherwise Protected Area (OPA)? ☐ Yes ☒ No
Designation Date: _____ ☐ CBRS ☐ OPA

SECTION C - BUILDING ELEVATION INFORMATION (SURVEY REQUIRED)

C1. Building elevations are based on: ☒ Construction Drawings* ☐ Building Under Construction* ☐ Finished Construction

*A new Elevation Certificate will be required when construction of the building is complete.

C2. Elevations - Zones A1-A30, AE, AH, A (with BFE), VE, V1-V30, V (with BFE), AR, AR/A, AR/AE, AR/A1-A30, AR/AH, AR/AO. Complete Items C2.a-h below according to the building diagram specified in Item A7. In Puerto Rico only, enter meters.

Benchmark Utilized: NOTES

Vertical Datum: NAVD88

Indicate elevation datum used for the elevations in items a) through h) below. ☒ NGVD 1929 ☐ NAVD 1988 ☐ Other/Source: _____

Datum used for building elevations must be the same as that used for the BFE.

Check the measurement used.

- a) Top of bottom floor (including basement, crawlspace, or enclosure floor) 771.6 ☒ feet ☐ meters
b) Top of the next higher floor N/A ☐ feet ☐ meters
c) Bottom of the lowest horizontal structural member (V Zones only) N/A ☐ feet ☐ meters
d) Attached garage (top of slab) N/A ☐ feet ☐ meters
e) Lowest elevation of machinery or equipment servicing the building (Describe type of equipment and location in Comments) N/A ☐ feet ☐ meters
f) Lowest adjacent (finished) grade next to building (LAG) 770.7 ☒ feet ☐ meters
g) Highest adjacent (finished) grade next to building (HAG) 772.1 ☒ feet ☐ meters
h) Lowest adjacent grade at lowest elevation of deck or stairs, including structural support N/A ☐ feet ☐ meters

SECTION D - SURVEYOR, ENGINEER, OR ARCHITECT CERTIFICATION

This certification is to be signed and sealed by a land surveyor, engineer, or architect authorized by law to certify elevation information. I certify that the information on this Certificate represents my best efforts to interpret the data available. I understand that any false statement may be punishable by fine or imprisonment under 18 U.S. Code, Section 1001.

☒ Check here if comments are provided on back of form. Were latitude and longitude in Section A provided by a licensed land surveyor? ☒ Yes ☐ No
☐ Check here if attachments.

Certifier's Name William R. Gunnoe, RPS

License Number 801

Title Reg. Prof. Surveyor

Company Name Gunnoe Surveying & Mapping

Address P.O. Box 1172

City Clendenin

State WV ZIP Code 25045

Signature William R. Gunnoe Date 06-26-14

Telephone 304-548-5324

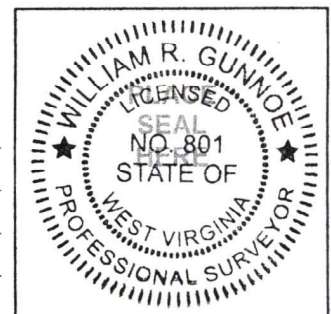

IMPORTANT: In these spaces, copy the corresponding information from Section A.Building Street Address (including Apt., Unit, Suite, and/or Bldg. No.) or P.O. Route and Box No.
3514 Upper Mud River Road

City Spurlockville

State WV ZIP Code 25565

FOR INSURANCE COMPANY USE

Policy Number:

Company NAIC Number:

SECTION D – SURVEYOR, ENGINEER, OR ARCHITECT CERTIFICATION (CONTINUED)

Copy both sides of this Elevation Certificate for (1) community official, (2) insurance agent/company, and (3) building owner.

Comments Item B10 - see US Army Corps. of Engineers reference number 1406-0610-2328. Item C2 - benchmark utilized was from previous work in this area. Subject is a proposed 28 X 54 mobile home set on piers with perforated type breakaway vinyl skirting. New home to be set with its finish floor no less than 0.29 foot (three and one-half inches) higher than railroad spike set in AEP pole No. 2219-50 at site, taken as 771.31 feet above mean sea level, NAVD88 datum.

Signature

William R. Gunnar

Date 06-26-14

SECTION E – BUILDING ELEVATION INFORMATION (SURVEY NOT REQUIRED) FOR ZONE AO AND ZONE A (WITHOUT BFE)

For Zones AO and A (without BFE), complete Items E1–E5. If the Certificate is intended to support a LOMA or LOMR-F request, complete Sections A, B, and C. For Items E1–E4, use natural grade, if available. Check the measurement used. In Puerto Rico only, enter meters.

- E1. Provide elevation information for the following and check the appropriate boxes to show whether the elevation is above or below the highest adjacent grade (HAG) and the lowest adjacent grade (LAG).
- a) Top of bottom floor (including basement, crawlspace, or enclosure) is _____ ☐ feet ☐ meters ☐ above or ☐ below the HAG.
- b) Top of bottom floor (including basement, crawlspace, or enclosure) is _____ ☐ feet ☐ meters ☐ above or ☐ below the LAG.
- E2. For Building Diagrams 6–9 with permanent flood openings provided in Section A Items 8 and/or 9 (see pages 8–9 of Instructions), the next higher floor (elevation C2.b in the diagrams) of the building is _____ ☐ feet ☐ meters ☐ above or ☐ below the HAG.
- E3. Attached garage (top of slab) is _____ ☐ feet ☐ meters ☐ above or ☐ below the HAG.
- E4. Top of platform of machinery and/or equipment servicing the building is _____ ☐ feet ☐ meters ☐ above or ☐ below the HAG.
- E5. Zone AO only: If no flood depth number is available, is the top of the bottom floor elevated in accordance with the community's floodplain management ordinance? ☐ Yes ☐ No ☐ Unknown. The local official must certify this information in Section G.

SECTION F – PROPERTY OWNER (OR OWNER'S REPRESENTATIVE) CERTIFICATION

The property owner or owner's authorized representative who completes Sections A, B, and E for Zone A (without a FEMA-issued or community-issued BFE) or Zone AO must sign here. The statements in Sections A, B, and E are correct to the best of my knowledge.

Property Owner's or Owner's Authorized Representative's Name

Address City State ZIP Code

Signature Date Telephone

Comments

☐ Check here if attachments.**SECTION G – COMMUNITY INFORMATION (OPTIONAL)**

The local official who is authorized by law or ordinance to administer the community's floodplain management ordinance can complete Sections A, B, C (or E), and G of this Elevation Certificate. Complete the applicable item(s) and sign below. Check the measurement used in Items G8–G10. In Puerto Rico only, enter meters.

- G1. ☐ The information in Section C was taken from other documentation that has been signed and sealed by a licensed surveyor, engineer, or architect who is authorized by law to certify elevation information. (Indicate the source and date of the elevation data in the Comments area below.)
- G2. ☐ A community official completed Section E for a building located in Zone A (without a FEMA-issued or community-issued BFE) or Zone AO.
- G3. ☐ The following information (Items G4–G10) is provided for community floodplain management purposes.

G4. Permit Number

G5. Date Permit Issued

G6. Date Certificate Of Compliance/Occupancy Issued

G7. This permit has been issued for: ☐ New Construction ☐ Substantial ImprovementG8. Elevation of as-built lowest floor (including basement) of the building: _____ ☐ feet ☐ meters Datum _____G9. BFE or (in Zone AO) depth of flooding at the building site: _____ ☐ feet ☐ meters Datum _____G10. Community's design flood elevation: _____ ☐ feet ☐ meters Datum _____

Local Official's Name

Title

Community Name

Telephone

Signature

Date

Comments

☐ Check here if attachments.

Building Photographs

See Instructions for Item A6.

IMPORTANT: In these spaces, copy the corresponding information from Section A.

FOR INSURANCE COMPANY USE

Building Street Address (including Apt., Unit, Suite, and/or Bldg. No.) or P.O. Route and Box No.
3514 Upper Mud River Road

Policy Number:

City Spurlockville

State WV

ZIP Code 25565

Company NAIC Number:

If using the Elevation Certificate to obtain NFIP flood insurance, affix at least 2 building photographs below according to the instructions for Item A6. Identify all photographs with date taken; "Front View" and "Rear View"; and, if required, "Right Side View" and "Left Side View." When applicable, photographs must show the foundation with representative examples of the flood openings or vents, as indicated in Section A8. If submitting more photographs than will fit on this page, use the Continuation Page.

Building Photographs

Continuation Page

IMPORTANT: In these spaces, copy the corresponding information from Section A.Building Street Address (including Apt., Unit, Suite, and/or Bldg. No.) or P.O. Route and Box No.
3514 Upper Mud River Road

City CSpurlockville

State WV

ZIP Code 25565

FOR INSURANCE COMPANY USE

Policy Number:

Company NAIC Number:

If submitting more photographs than will fit on the preceding page, affix the additional photographs below. Identify all photographs with: date taken; "Front View" and "Rear View"; and, if required, "Right Side View" and "Left Side View." When applicable, photographs must show the foundation with representative examples of the flood openings or vents, as indicated in Section A8.

Gunnoe Surveying & Mapping

P.O. Box 1172
Clendenin WV 25045

(304) 548-5324

DATE: June 26, 2014

TO: Helen Miller
3514 Upper Mud River Road
Spurlockville, WV 25565

RE: Elevation Certificate on property located at 3514 Upper Mud River
Road, Spurlockville WV.

FEE: \$550.00

*Paid in full.
Bole*

Thank you,

William R. Gunnoe

William R. Gunnoe, RPS

FIRM 54043C0335D

BFE = 769.6

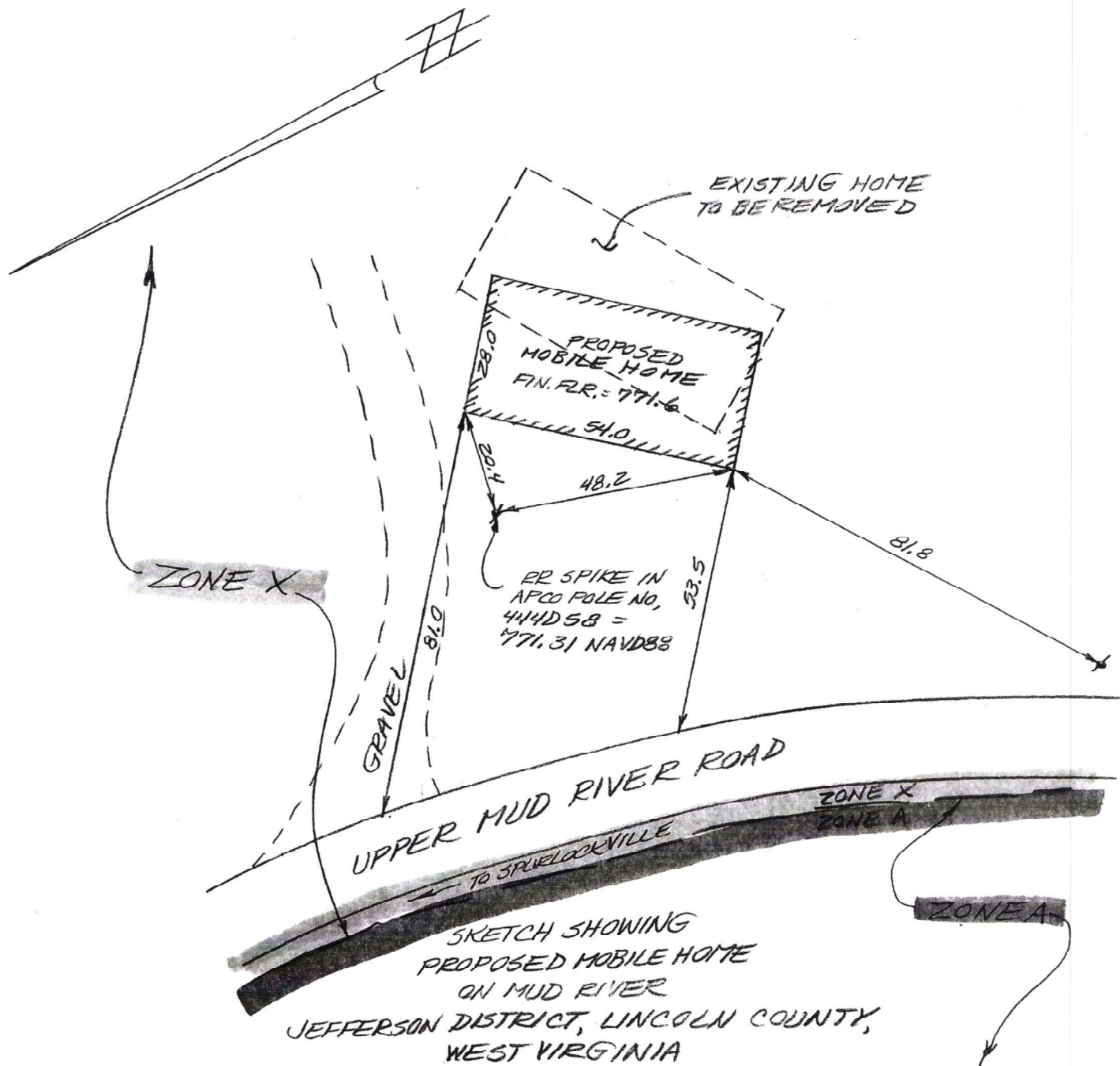

SKETCH SHOWING
PROPOSED MOBILE HOME
ON MUD RIVER
JEFFERSON DISTRICT, LINCOLN COUNTY,
WEST VIRGINIA
PREPARED FOR
HELEN MILLER

SCALE: 1" = 30'

JUNE 27, 2014

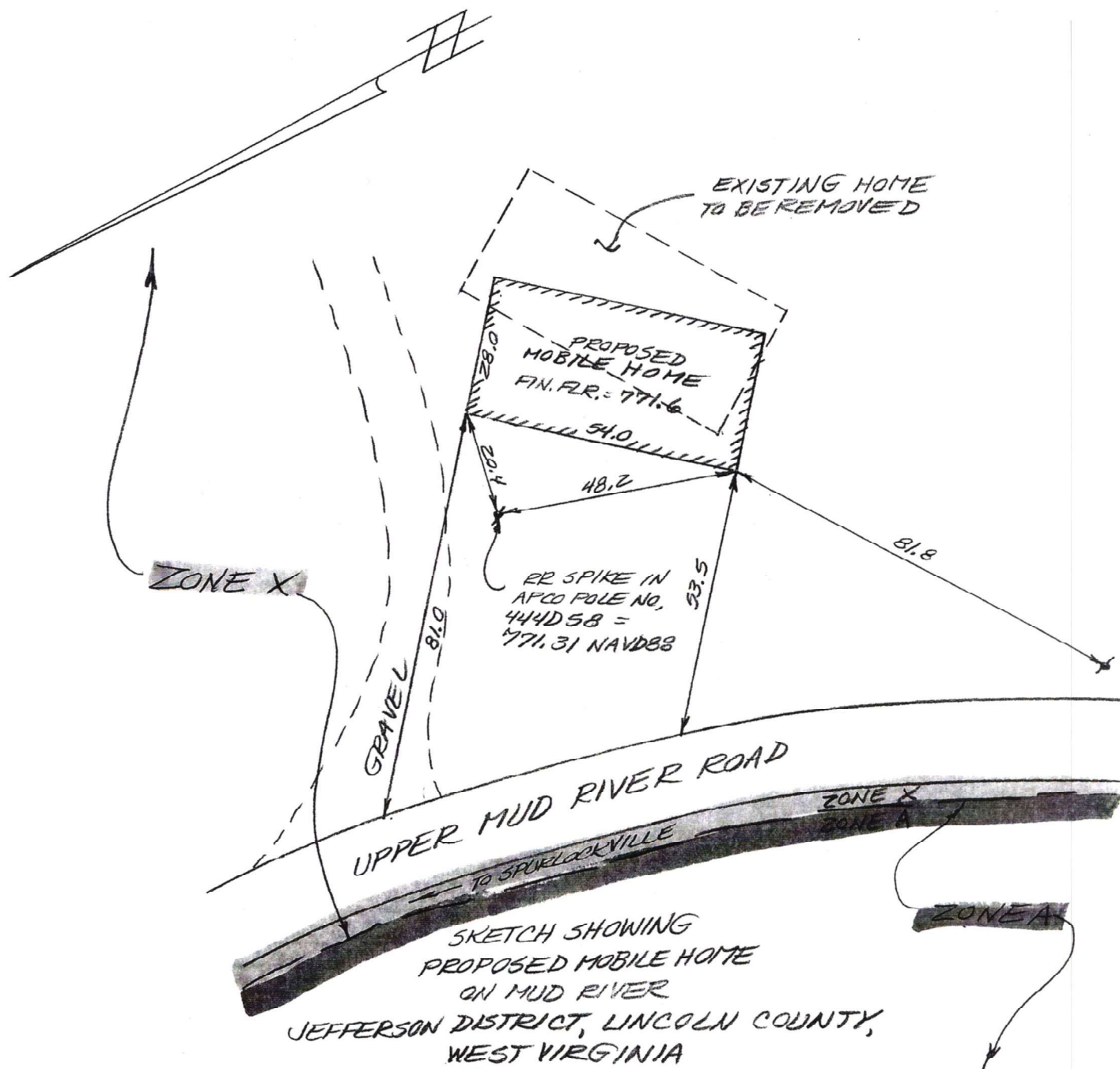

$$BFE = 769.6$$

SKETCH SHOWING
PROPOSED MOBILE HOME
ON MUD RIVER
JEFFERSON DISTRICT, LINCOLN COUNTY,
WEST VIRGINIA
PREPARED FOR
HELEN MILLER

SCALE: 1" = 30'

JUNE 27, 2014

WILLIAM R. GUNNOE
LICENSED
NO. 801
STATE OF VIRGINIA
REGISTERED PROFESSIONAL SURVEYOR NO. 801
CLARENCE J. GUNNOE
PROFESSIONAL SURVEYOR