

Important: Read the instructions on pages 1-9.

OMB No. 1660-0008
Expiration Date: July 31, 2015

SECTION A - PROPERTY INFORMATION

A1. Building Owner's Name TRAVIS CLAY		FOR INSURANCE COMPANY USE
A2. Building Street Address (including Apt., Unit, Suite, and/or Bldg. No.) or P.O. Route and Box No. 101 NAPIER FORK		Policy Number
City BRANCLAND State WV ZIP Code 25506		Company NAIC Number
A3. Property Description (Lot and Block Numbers, Tax Parcel Number, Legal Description, etc.) LOT = 147 X 135 X 87 X 187 X 87 FEET - SHERIDAN DIST - DEED BK 316, PG.667 - TAX MAP 22, PARCEL 6.4		
A4. Building Use (e.g., Residential, Non-Residential, Addition, Accessory, etc.) <u>RESIDENTIAL</u>		
A5. Latitude/Longitude: Lat. <u>38.187366</u> DEG Long. <u>82.257896</u> DEG Horizontal Datum: <input type="checkbox"/> NAD 1927 <input checked="" type="checkbox"/> NAD 1983		
A6. Attach at least 2 photographs of the building if the Certificate is being used to obtain flood insurance.		
A7. Building Diagram Number <u>8</u>		
A8. For a building with a crawlspace or enclosure(s): a) Square footage of crawlspace or enclosure(s) <u>1667</u> sq ft b) Number of permanent flood openings in the crawlspace or enclosure(s) within 1.0 foot above adjacent grade <u>4</u> c) Total net area of flood openings in A8.b <u>240</u> sq in d) Engineered flood openings? <input type="checkbox"/> Yes <input checked="" type="checkbox"/> No		
A9. For a building with an attached garage: a) Square footage of attached garage <u>N/A</u> sq ft b) Number of permanent flood openings in the attached garage within 1.0 foot above adjacent grade _____ c) Total net area of flood openings in A9.b _____ sq in d) Engineered flood openings? <input type="checkbox"/> Yes <input checked="" type="checkbox"/> No		

SECTION B - FLOOD INSURANCE RATE MAP (FIRM) INFORMATION

B1. NFIP Community Name & Community Number LINCOLN COUNTY WV, & INCORPORATED AREAS		B2. County Name LINCOLN COUNTY		B3. State WV	
B4. Map/Panel Number 54043C0170	B5. Suffix C	B6. FIRM Index Date OCTOBER 16 2013	B7. FIRM Panel Effective/Revised Date OCTOBER 16, 2013	B8. Flood Zone(s) X/A	B9. Base Flood Elevation(s) (Zone AO, use base flood depth) 707.8
B10. Indicate the source of the Base Flood Elevation (BFE) data or base flood depth entered in Item B9. <input type="checkbox"/> FIS Profile <input type="checkbox"/> FIRM <input type="checkbox"/> Community Determined <input checked="" type="checkbox"/> Other/Source: <u>U.S. ARMY CORPS OF ENGINEERS</u>					
B11. Indicate elevation datum used for BFE in Item B9: <input type="checkbox"/> NGVD 1929 <input checked="" type="checkbox"/> NAVD 1988 <input type="checkbox"/> Other/Source: _____					
B12. Is the building located in a Coastal Barrier Resources System (CBRS) area or Otherwise Protected Area (OPA)? Designation Date: _____ <input type="checkbox"/> CBRS <input type="checkbox"/> OPA <input type="checkbox"/> Yes <input checked="" type="checkbox"/> No					

SECTION C - BUILDING ELEVATION INFORMATION (SURVEY REQUIRED)

C1. Building elevations are based on: <input type="checkbox"/> Construction Drawings* <input type="checkbox"/> Building Under Construction* <input checked="" type="checkbox"/> Finished Construction *A new Elevation Certificate will be required when construction of the building is complete.	
C2. Elevations - Zones A1-A30, AE, AH, A (with BFE), VE, V1-V30, V (with BFE), AR, AR/A, AR/AE, AR/A1-A30, AR/AH, AR/AO. Complete Items C2.a-h below according to the building diagram specified in Item A7. In Puerto Rico only, enter meters. Benchmark Utilized: <u>GPS</u> Vertical Datum: <u>NAVD 1988</u> Indicate elevation datum used for the elevations in items a) through h) below. <input type="checkbox"/> NGVD 1929 <input checked="" type="checkbox"/> NAVD 1988 <input type="checkbox"/> Other/Source: _____ Datum used for building elevations must be the same as that used for the BFE.	
Check the measurement used.	
a) Top of bottom floor (including basement, crawlspace, or enclosure floor)	<u>708.3</u> <input checked="" type="checkbox"/> feet <input type="checkbox"/> meters
b) Top of the next higher floor	<u>711.3</u> <input checked="" type="checkbox"/> feet <input type="checkbox"/> meters
c) Bottom of the lowest horizontal structural member (V Zones only)	<u>N/A</u> <input checked="" type="checkbox"/> feet <input type="checkbox"/> meters
d) Attached garage (top of slab)	<u>N/A</u> <input checked="" type="checkbox"/> feet <input type="checkbox"/> meters
e) Lowest elevation of machinery or equipment servicing the building (Describe type of equipment and location in Comments)	<u>708.7</u> <input checked="" type="checkbox"/> feet <input type="checkbox"/> meters
f) Lowest adjacent (finished) grade next to building (LAG)	<u>707.9</u> <input checked="" type="checkbox"/> feet <input type="checkbox"/> meters
g) Highest adjacent (finished) grade next to building (HAG)	<u>710.3</u> <input checked="" type="checkbox"/> feet <input type="checkbox"/> meters
h) Lowest adjacent grade at lowest elevation of deck or stairs, including structural support	<u>708.0</u> <input checked="" type="checkbox"/> feet <input type="checkbox"/> meters

SECTION D - SURVEYOR, ENGINEER, OR ARCHITECT CERTIFICATION

This certification is to be signed and sealed by a land surveyor, engineer, or architect authorized by law to certify elevation information. I certify that the information on this Certificate represents my best efforts to interpret the data available. I understand that any false statement may be punishable by fine or imprisonment under 18 U.S. Code, Section 1001.

☒ Check here if comments are provided on back of form. Were latitude and longitude in Section A provided by a licensed land surveyor? ☒ Yes ☐ No

☒ Check here if attachments.

Certifier's Name MICHAEL D. PORTER License Number 355

Title PARTNER Company Name PORTER & ASSOCIATES

Address RT. 2, BX 820 MADISON CK RD City SALT ROCK State WV ZIP Code 25559

Signature Michael D. Porter Date 12 MAY 2014 Telephone 304-736-8675

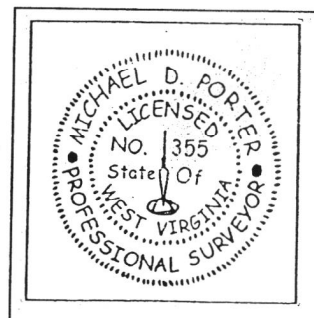

Building Photographs

See Instructions for Item A6.

IMPORTANT: In these spaces, copy the corresponding information from Section A.Building Street Address (including Apt., Unit, Suite, and/or Bldg. No.) or P.O. Route and Box No.
101 NAPIER FORK

City BRANCLAND

State WV

ZIP Code 25506

FOR INSURANCE COMPANY USE

Policy Number:

Company NAIC Number:

If using the Elevation Certificate to obtain NFIP flood insurance, affix at least 2 building photographs below according to the instructions for Item A6. Identify all photographs with date taken; "Front View" and "Rear View"; and, if required, "Right Side View" and "Left Side View." When applicable, photographs must show the foundation with representative examples of the flood openings or vents, as indicated in Section A8. If submitting more photographs than will fit on this page, use the Continuation Page.

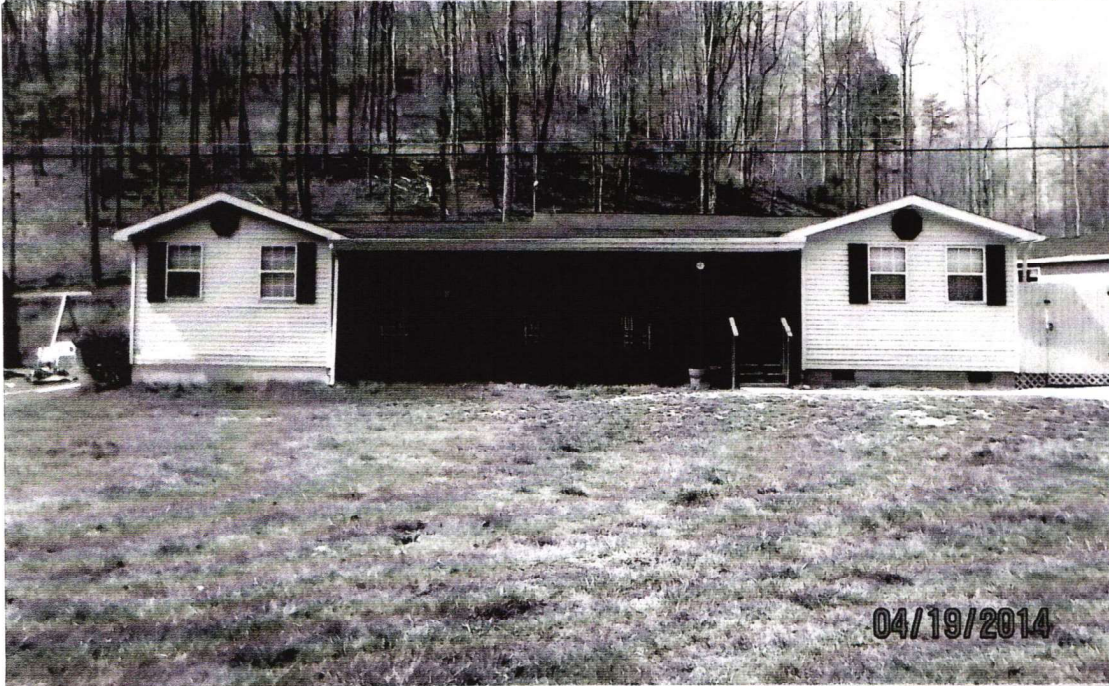

PHOTOGRAPH NO. 1
APRIL 19, 2014

GENERAL VIEW OF
THE FRONT OF THE
HOUSE AS SEEN
FROM NAPIER FORK
ROAD.

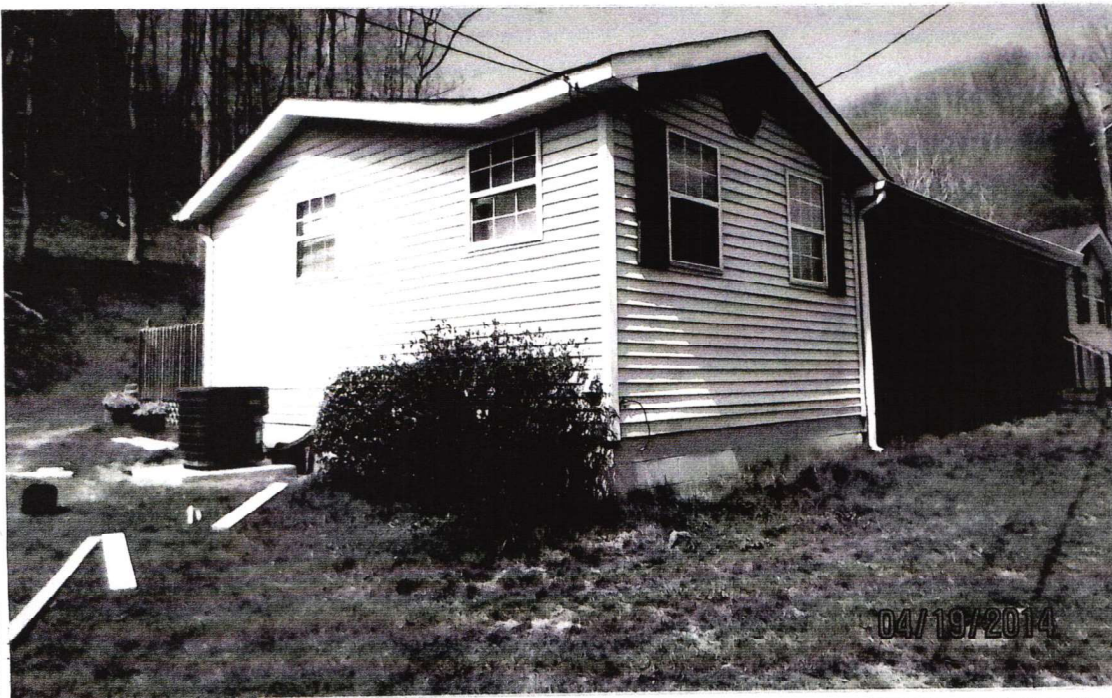

PHOTOGRAPH NO. 2
APRIL 19, 2014

VIEW OF THE FRONT
AND LEFT SIDE OF
THE HOUSE. HEAT
PUMP CAN BE SEEN
ON THE LEFT SIDE OF
THE HOUSE ON A
NEW CONCRETE PAD.

Building Photographs

Continuation Page

IMPORTANT: In these spaces, copy the corresponding information from Section A.Building Street Address (including Apt., Unit, Suite, and/or Bldg. No.) or P.O. Route and Box No.
101 NAPIER FORK

City BRANCLAND

State WV

ZIP Code 25506

FOR INSURANCE COMPANY USE

Policy Number:

Company NAIC Number:

If submitting more photographs than will fit on the preceding page, affix the additional photographs below. Identify all photographs with: date taken; "Front View" and "Rear View"; and, if required, "Right Side View" and "Left Side View." When applicable, photographs must show the foundation with representative examples of the flood openings or vents, as indicated in Section A8.

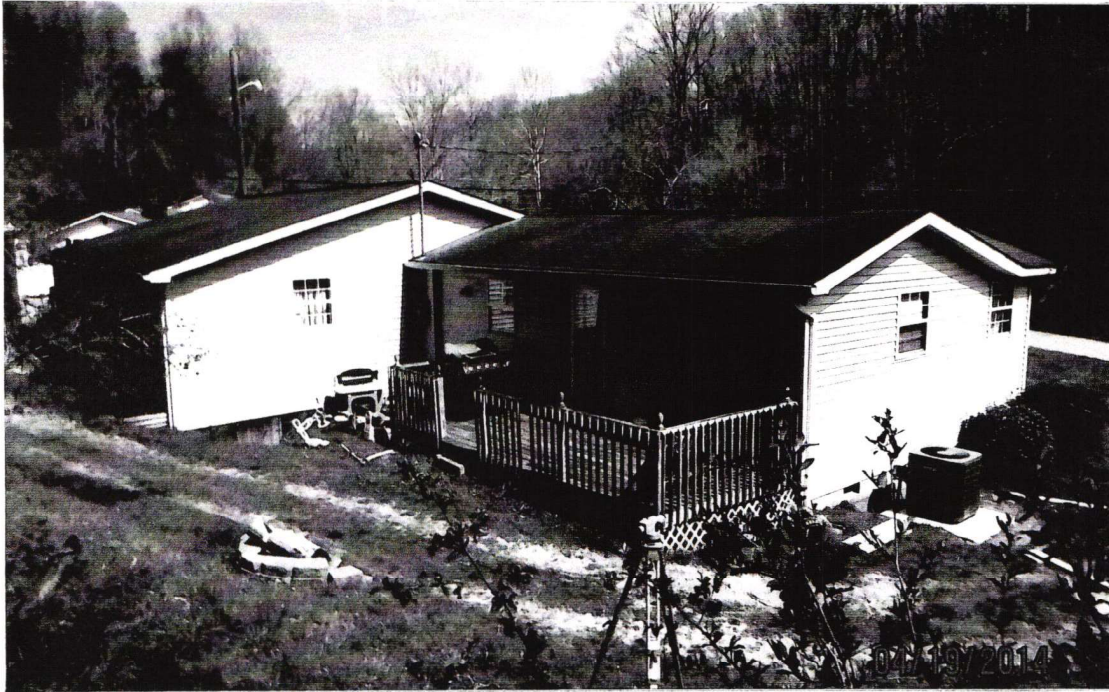

PHOTOGRAPH NO. 3
APRIL 19, 2014

VIEW OF THE REAR
AND LEFT END OF
THE HOUSE.

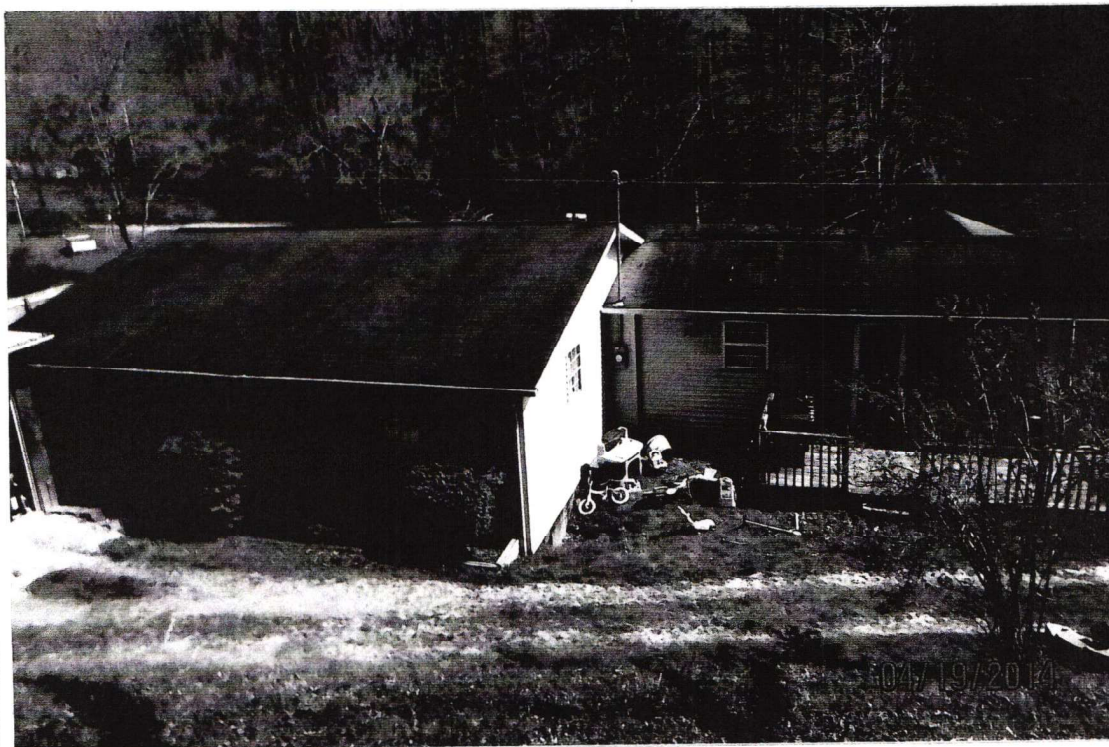

PHOTOGRAPH NO. 4
APRIL 19, 2014

REAR VIEW OF THE
HOUSE.

Page 2 of 2

Approximate location of
House at 101 Napier Fork Rd.
Branchland, WV 25506

1605000 FT

82° 15' 00"

38° 11' 15"

42° 27' 000m N

42° 26' 000m N

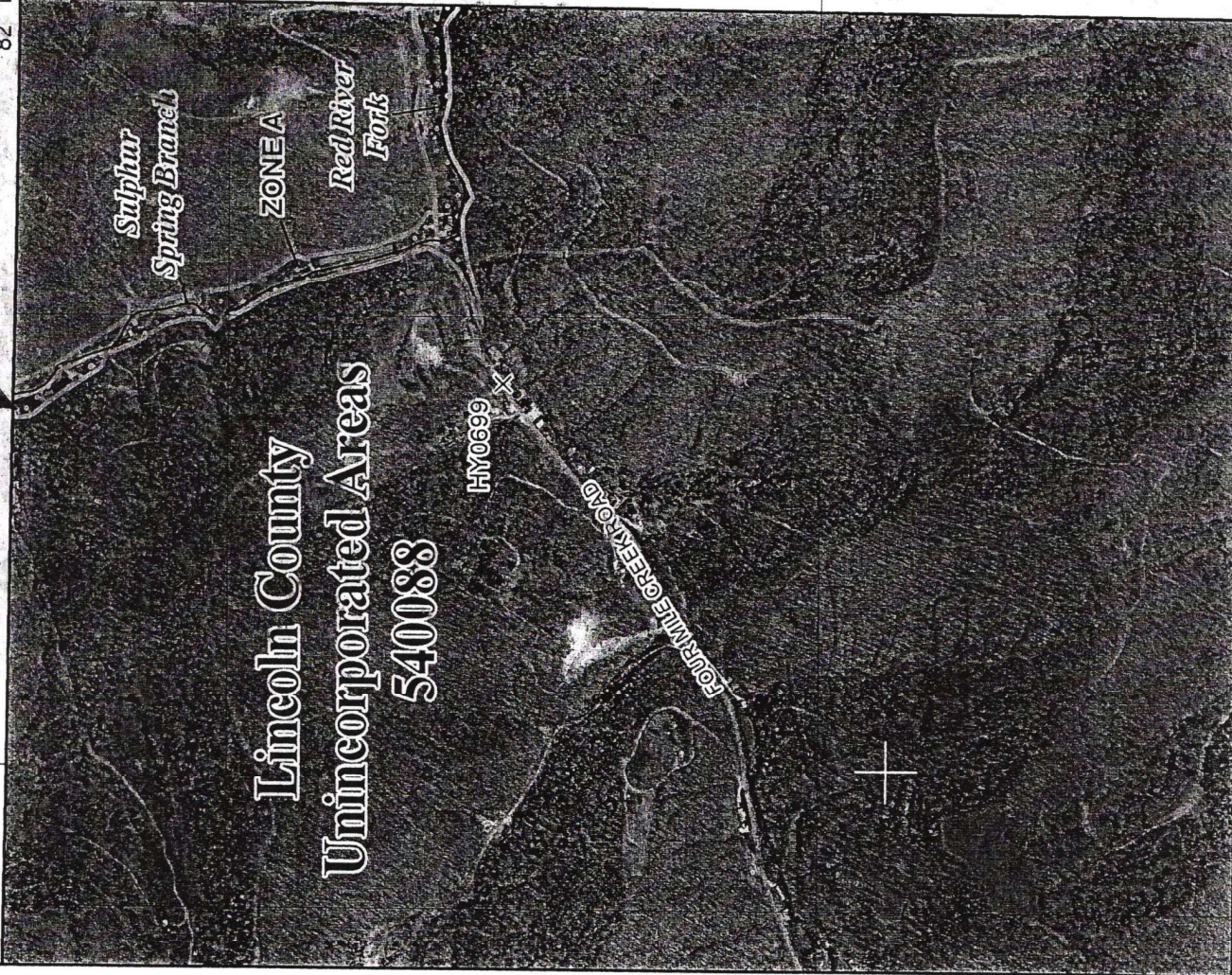

MAP SCALE 1" = 1000'

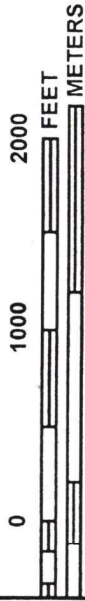

NATIONAL FLOOD INSURANCE PROGRAM

PANEL 0170D

FIRM

FLOOD INSURANCE RATE MAP
LINCOLN COUNTY,
WEST VIRGINIA
AND INCORPORATED AREAS

PANEL 170 OF 430

(SEE MAP INDEX FOR FIRM PANEL LAYOUT)

CONTAINS:

COMMUNITY	NUMBER	PANEL	SUFFIX
LINCOLN COUNTY	540088	0170	D

Notice to User: The Map Number shown below should be used when placing map orders; the Community Number shown above should be used on insurance applications for the subject community.



MAP NUMBER
54043C0170D

EFFECTIVE DATE
OCTOBER 16, 2013

Federal Emergency Management Agency

This is an official copy of a portion of the above referenced flood map. It was extracted using F-MIT On-Line. This map does not reflect changes or amendments which may have been made subsequent to the date on the title block. For the latest product information about National Flood Insurance Program flood maps check the FEMA Flood Map Store at www.msc.fema.gov



US Army Corps
of Engineers.

HUNTINGTON DISTRICT, US ARMY CORPS OF ENGINEERS FLOODPLAIN MANAGEMENT SERVICES

502 EIGHTH STREET
HUNTINGTON, WEST VIRGINIA 25701
1-866-401-3980 Email: fpms-lrh@usace.army.mil
24 April 2014 2:32:40 PM

ID:	1404-1615-4547	DATE IN:	4/17/2014	DATE OUT:	4/18/2014
CONTACT:	Travis Clay	STATE:	WV		
INTEREST:	Owner and/or Individual	COUNTY:	Lincoln		
PHONE:	304 654 4424	LAT:	38.18737		
REQUEST:	Base Flood Elevation - GIS	LON:	-82.25794		
LOCATION:	101 Napier Fork, Branchland, WV 25507/4				
EXCEPTION:	None noted				

RESPONSE

ISSUED BFE:
707.8 EL FT (NAVD88)

CALCULATIONS:

State of West Virginia, 2003, 1/9-Arc Second National Elevation Dataset, seamless download, <http://nationalmap.usgs.gov>. North American Vertical Datum of 1988 meters converted to feet by multiplying values by 3.2808399.

Drainage Basin - 1.67 SQ MI
NSS Crippen & Bue Flood Region "4"
NSS WV "Western"
PK100: 787.0 CFS

EG Slope: 0.0037
Mannings N
Left Channel Bank: 0.05
Channel: 0.04
Right Channel Bank: 0.04

WS EL. 707.78

The information provided in this letter reflects FEMA National Flood insurance Program standards. It is recommended that the local floodplain coordinator be contacted for information concerning local policies. The structure location was determined through a detailed interview process using the most recent aerial photography.