

ELEVATION CERTIFICATE

Important: Follow the instructions on pages 1-9.

Copy all pages of this Elevation Certificate and all attachments for (1) community official, (2) insurance agent/company, and (3) building owner.

SECTION A - PROPERTY INFORMATION				FOR INSURANCE COMPANY USE	
A1. Building Owner's Name WEST HAMLIN UNITED METHODIST CHURCH				Policy Number:	
A2. Building Street Address (including Apt., Unit, Suite, and/or Bldg. No.) or P.O. Route and Box No. Not yet available, near 6656 LINCOLN STREET				Company NAIC Number:	
City WEST HAMLIN		State West Virginia		ZIP Code 25571	
A3. Property Description (Lot and Block Numbers, Tax Parcel Number, Legal Description, etc.) A PARCEL OF LAND AS DESCRIBED IN DEED BOOK 356, AT PAGE 571 on record at the Lincoln County, WV Courthouse.					
A4. Building Use (e.g., Residential, Non-Residential, Addition, Accessory, etc.) RESIDENTIAL					
A5. Latitude/Longitude: Lat. 38.286505 Long. -82.193550 Horizontal Datum <input type="checkbox"/> NAD 1927 <input checked="" type="checkbox"/> NAD 1983					
A6. Attach at least 2 photographs of the building if the Certificate is being used to obtain flood insurance.					
A7. Building Diagram Number 6					
A8. For a building with a crawlspace or enclosure(s):					
a) Square footage of crawlspace or enclosure(s) 360 sq ft					
b) Number of permanent flood openings in the crawlspace or enclosure(s) within 1.0 foot above adjacent grade 6					
c) Total net area of flood openings in A8.b 1,200 sq in					
d) Engineered flood openings? <input checked="" type="checkbox"/> Yes <input type="checkbox"/> No					
A9. For a building with an attached garage					
a) Square footage of attached garage _____ sq ft					
b) Number of permanent flood openings in the attached garage within 1.0 foot above adjacent grade _____					
c) Total net area of flood openings in A9.b _____ sq in					
d) Engineered flood openings? <input type="checkbox"/> Yes <input type="checkbox"/> No					
SECTION B - FLOOD INSURANCE RATE MAP (FIRM) INFORMATION					
B1. NFIP Community Name & Community Number Lincoln County, West Virginia & Incorporated Areas - 540088			B2. County Name LINCOLN COUNTY		B3. State West Virginia
B4. Map/Panel Number 54043C0062	B5. Suffix D	B6. FIRM Index Date 10/16/2013	B7. FIRM Panel Effective/Revised Date 10/16/2013	B8. Flood Zone(s) (A) AE	B9. Base Flood Elevation(s) (Zone AO, use Base Flood Depth) 578.5 (AE)
B10. Indicate the source of the Base Flood Elevation (BFE) data or base flood depth entered in Item B9: <input checked="" type="checkbox"/> FIS Profile <input type="checkbox"/> FIRM <input type="checkbox"/> Community Determined <input type="checkbox"/> Other/Source _____					
B11. Indicate elevation datum used for BFE in Item B9: <input type="checkbox"/> NGVD 1929 <input checked="" type="checkbox"/> NAVD 1988 <input type="checkbox"/> Other/Source _____					
B12. Is the building located in a Coastal Barrier Resources System (CBRS) area or Otherwise Protected Area (OPA)? <input type="checkbox"/> Yes <input checked="" type="checkbox"/> No Designation Date: _____ <input type="checkbox"/> CBRS <input type="checkbox"/> OPA					

ELEVATION CERTIFICATE

OMB No 1660-0008
Expiration Date November 30, 2018

IMPORTANT: In these spaces, copy the corresponding information from Section A.			FOR INSURANCE COMPANY USE
Building Street Address (including Apt., Unit, Suite, and/or Bldg. No.) or P.O. Route and Box No. Not yet available, near 6656 LINCOLN STREET			Policy Number
City WEST HAMLIN	State West Virginia	ZIP Code 25571	Company NAIC Number

SECTION C – BUILDING ELEVATION INFORMATION (SURVEY REQUIRED)

C1. Building elevations are based on: ☒ Construction Drawings* ☐ Building Under Construction* ☐ Finished Construction
*A new Elevation Certificate will be required when construction of the building is complete.

C2. Elevations – Zones A1–A30, AE, AH, A (with BFE), VE, V1–V30, V (with BFE), AR, AR/A, AR/AE, AR/A1–A30, AR/AH, AR/AO. Complete Items C2 a–h below according to the building diagram specified in Item A7. In Puerto Rico only, enter meters.

Benchmark Utilized: GPS Vertical Datum: NAVD 1988

Indicate elevation datum used for the elevations in items a) through h) below.

☐ NGVD 1929 ☒ NAVD 1988 ☐ Other/Source

Datum used for building elevations must be the same as that used for the BFE

Check the measurement used.

a) Top of bottom floor (including basement, crawlspace, or enclosure floor)	<u>565.0</u>	<input checked="" type="checkbox"/> feet <input type="checkbox"/> meters
b) Top of the next higher floor	<u>580.5</u>	<input checked="" type="checkbox"/> feet <input type="checkbox"/> meters
c) Bottom of the lowest horizontal structural member (V Zones only)	<u>N/A</u>	<input checked="" type="checkbox"/> feet <input type="checkbox"/> meters
d) Attached garage (top of slab)	<u>N/A</u>	<input checked="" type="checkbox"/> feet <input type="checkbox"/> meters
e) Lowest elevation of machinery or equipment servicing the building (Describe type of equipment and location in Comments)	<u>580.5</u>	<input checked="" type="checkbox"/> feet <input type="checkbox"/> meters
f) Lowest adjacent (finished) grade next to building (LAG)	<u>565.0</u>	<input checked="" type="checkbox"/> feet <input type="checkbox"/> meters
g) Highest adjacent (finished) grade next to building (HAG)	<u>568.0</u>	<input checked="" type="checkbox"/> feet <input type="checkbox"/> meters
h) Lowest adjacent grade at lowest elevation of deck or stairs, including structural support	<u>565.0</u>	<input checked="" type="checkbox"/> feet <input type="checkbox"/> meters

SECTION D – SURVEYOR, ENGINEER, OR ARCHITECT CERTIFICATION

This certification is to be signed and sealed by a land surveyor, engineer, or architect authorized by law to certify elevation information. I certify that the information on this Certificate represents my best efforts to interpret the data available. I understand that any false statement may be punishable by fine or imprisonment under 18 U.S. Code, Section 1001.

Were latitude and longitude in Section A provided by a licensed land surveyor? ☒ Yes ☐ No ☒ Check here if attachments.

Certifier's Name
MICHAEL D. PORTER

License Number
355

Title
PARTNER

Company Name
PORTER & ASSOCIATES

Address
RT. 2, BOX 820 MADISON CREEK ROAD

City
SALT ROCK

State
West Virginia

ZIP Code
25559

Signature

Michael D. Porter

Date
02/21/2018

Telephone
(304) 736-8675



Copy all pages of this Elevation Certificate and all attachments for (1) community official, (2) insurance agent/company, and (3) building owner.

Comments (including type of equipment and location, per C2(e), if applicable)

THE OWNER IS PROPOSING TO PLACE A TWO LEVEL STRUCTURE AT THE SITE. THE LOWER LEVEL WILL BE SLAB ON GRADE WITH THE UPPER LEVEL TO BE SUPPORTED BY A POLE BARN TYPE STRUCTURE FOUNDED AT THE LOWER LEVEL. THE LOWER LEVEL WILL BE MOSTLY OPEN WITH ENCLOSURES FOR REST ROOMS AND STORAGE (WITH APPROPRIATE FLOOD VENTS). THE PROPOSED LOCATION PLOTS IN A ZONE A. HOWEVER, THE FLOOD MAP APPEARS TO HAVE INCORRECTLY CLASSIFIED THE AREA AS ZONE A INSTEAD OF ZONE AE (FROM THE GUYANDOTTE RIVER BACKWATER). LONGTIME RESIDENTS STATE THE BACKWATER CASE IS SIGNIFICANTLY HIGHER THAN THE SMALL STREAM HEADWATER FLOW. LOWEST MACHINERY IS TO BE ELEVATED AT OR ABOVE THE SECOND LEVEL.

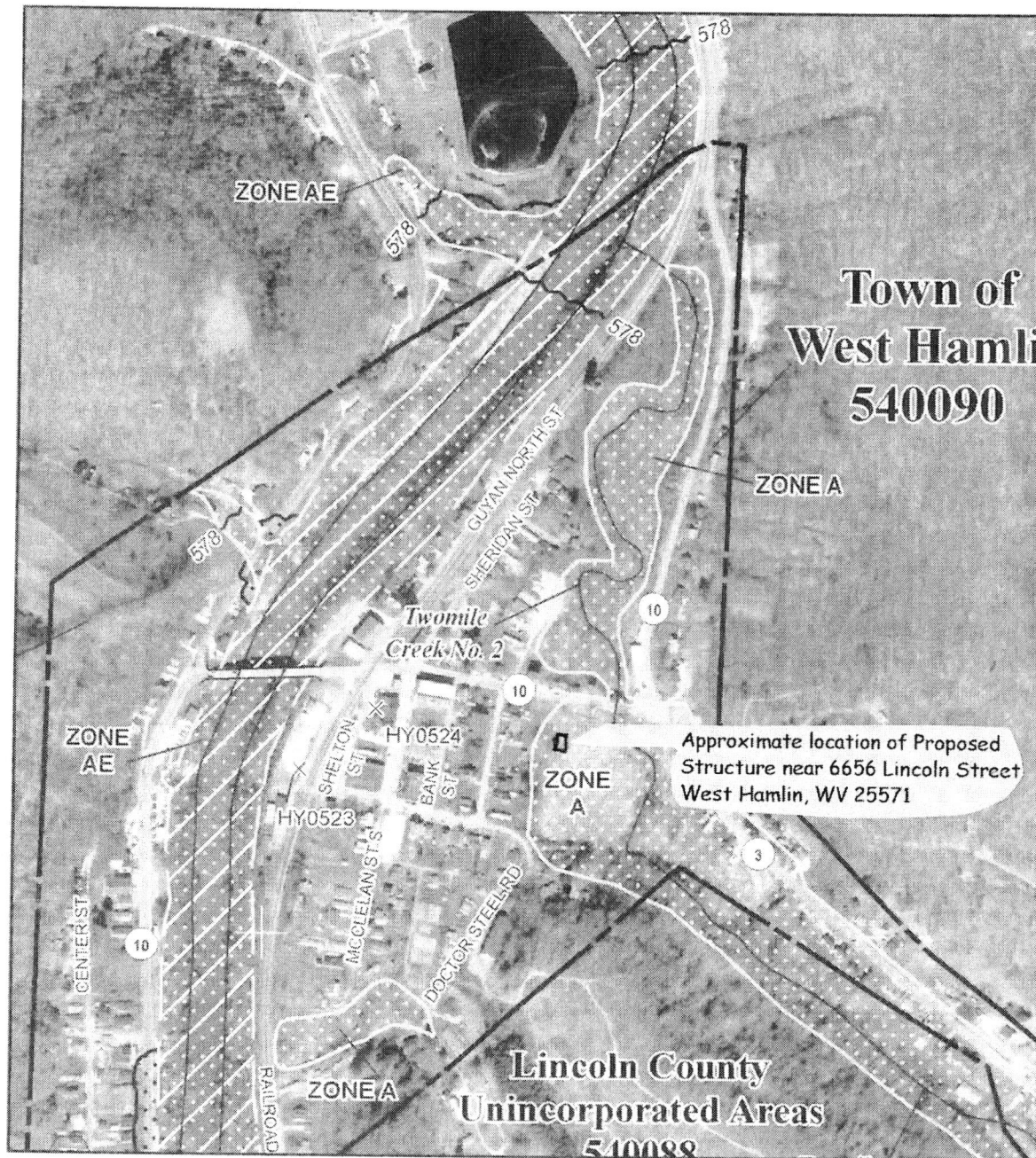

MAP SCALE 1" = 500'

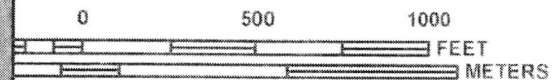

ANP

NATIONAL FLOOD INSURANCE PROGRAM

PANEL 0062D

FIRM

FLOOD INSURANCE RATE MAP
LINCOLN COUNTY,
WEST VIRGINIA
AND INCORPORATED AREAS

PANEL 62 OF 430

(SEE MAP INDEX FOR FIRM PANEL LAYOUT)

COMMUNITY

54043C0062D

54043C0062D

54043C0062D

Notice to User: The Map Number shown below should be used when placing map orders. The Community Number shown above should be used on insurance applications for the subject community.



MAP NUMBER
54043C0062D

EFFECTIVE DATE
OCTOBER 16, 2013

Federal Emergency Management Agency

This is an official copy of a portion of the above referenced flood map. It was extracted using FIRM On-Line. This map does not reflect changes or amendments which may have been made subsequent to the date on this title block. For the latest product information about National Flood Insurance Program flood maps check the FEMA Flood Map Store at www.msc.fema.gov