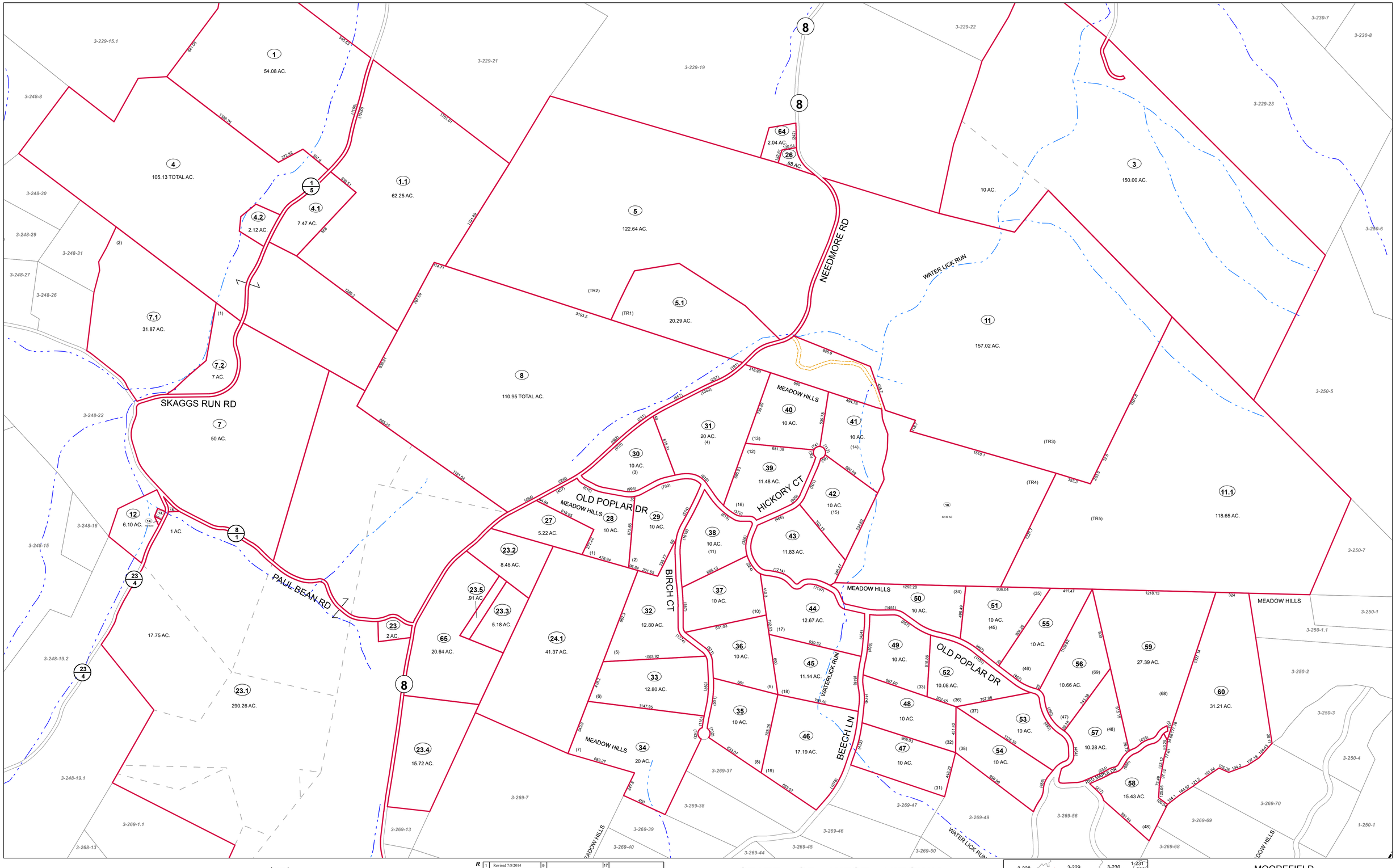

FOR TAX PURPOSES ONLY

Prepared by Hardy County, WV

Legend

Property Line		Original Lot Line	
Road Right of Way		Lot Number	(15)
Corporation Line		Parcel Number	99
District Line		Water	
County Line		Railroad	

Revisions

1	Revised 7/8/2014	9		17	
2		10		18	
3		11		19	
4		12		20	
5		13		21	
6		14		22	
7		15		23	
8		16		24	

STATE OF WEST VIRGINIA
COUNTY OF HARDY
Office of Assessor

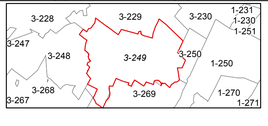

N

MOOREFIELD

SHEET 249

Date, Aerial Photography: 2003

Date, Map: 9/1/2016

Scale: 1 " = 400 '