

# ASP New Builds & New Construction Structures: Greenbrier County, WV

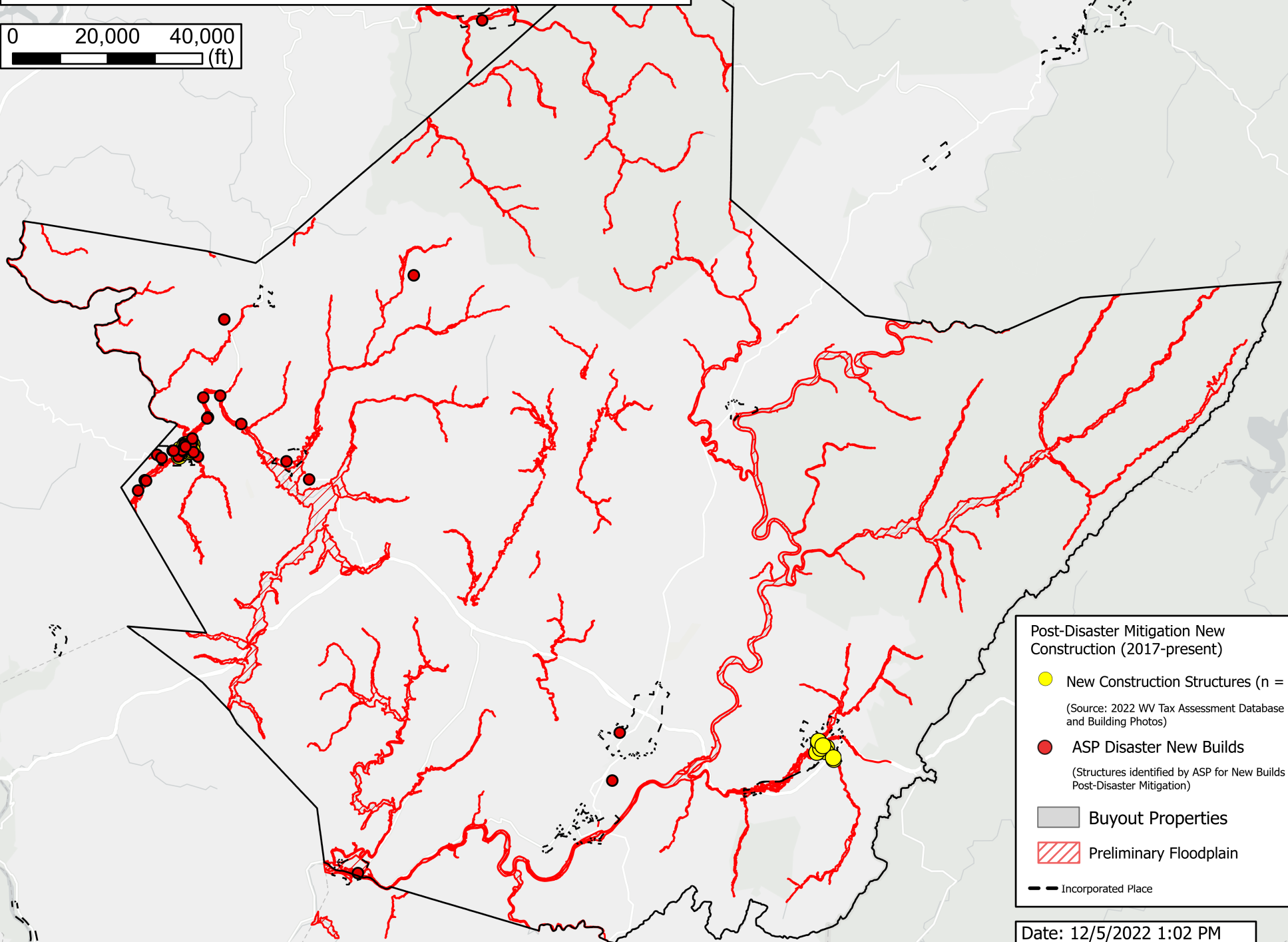
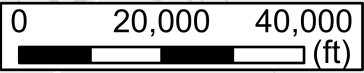

**Post-Disaster Mitigation New Construction (2017-present)**

- New Construction Structures (n = 45)  
(Source: 2022 WV Tax Assessment Database and Building Photos)
- ASP Disaster New Builds  
(Structures identified by ASP for New Builds Post-Disaster Mitigation)
- Buyout Properties
- Preliminary Floodplain
- Incorporated Place

Date: 12/5/2022 1:02 PM