

New Construction Structures: Rainelle, WV

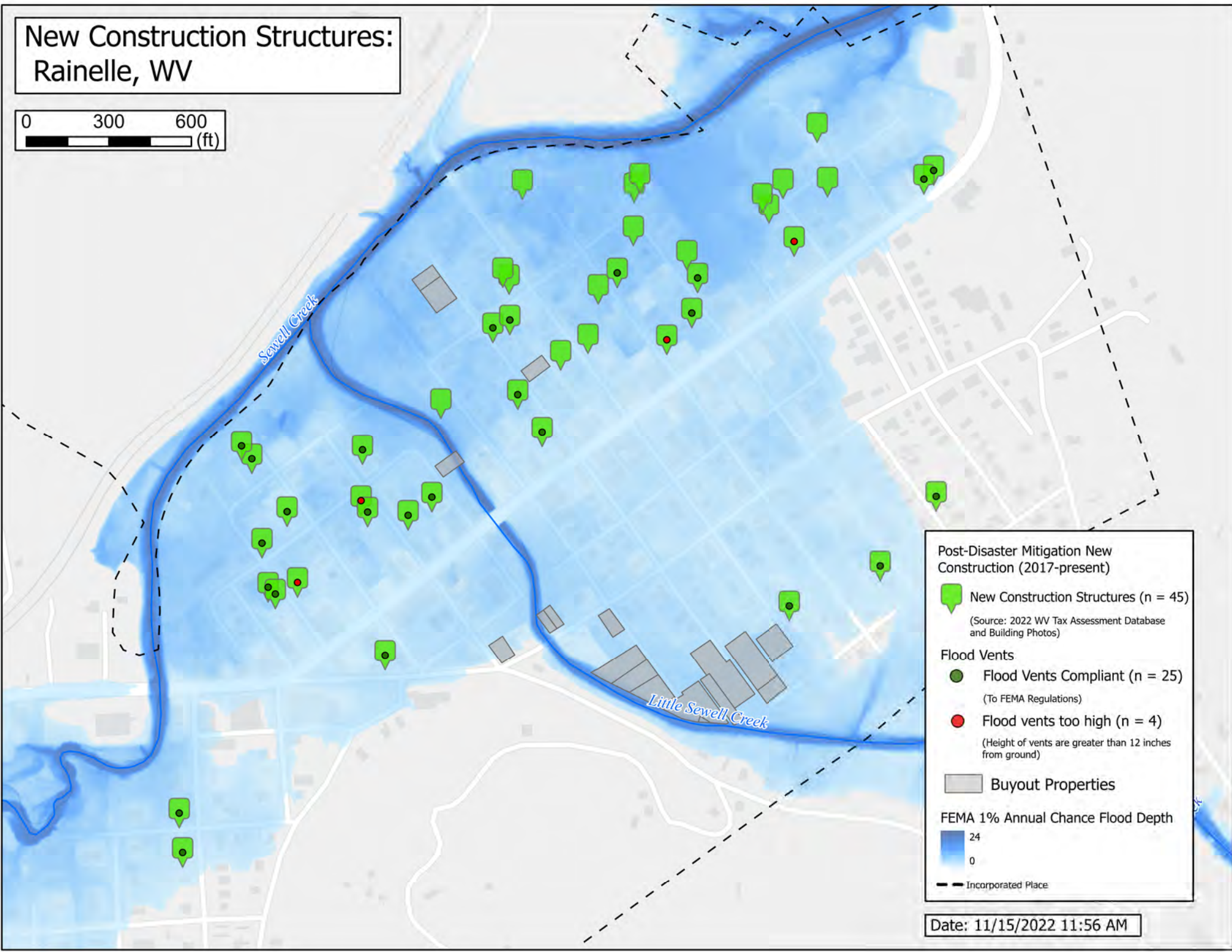
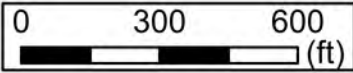

Post-Disaster Mitigation New Construction (2017-present)

- New Construction Structures (n = 45)
(Source: 2022 WV Tax Assessment Database and Building Photos)
- Flood Vents**
 - Flood Vents Compliant (n = 25)
(To FEMA Regulations)
 - Flood vents too high (n = 4)
(Height of vents are greater than 12 inches from ground)
- Buyout Properties
- FEMA 1% Annual Chance Flood Depth**
 - 24
 - 0
- Incorporated Place

Date: 11/15/2022 11:56 AM