

Tax Class (Owner- vs. Renter-Occupied): Rainelle, WV

0 0.5 Miles

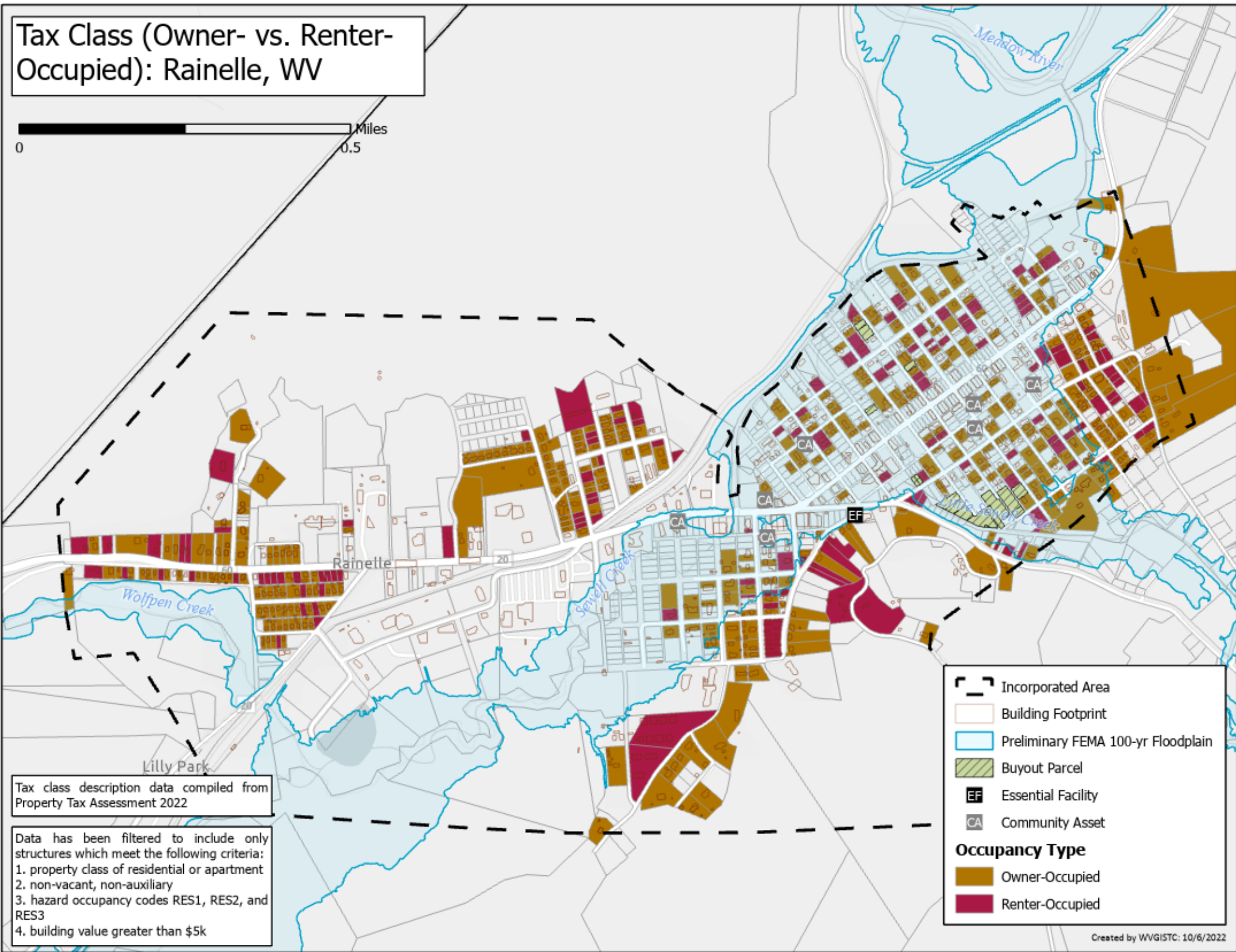

Tax class description data compiled from Property Tax Assessment 2022

Data has been filtered to include only structures which meet the following criteria:
1. property class of residential or apartment
2. non-vacant, non-auxiliary
3. hazard occupancy codes RES1, RES2, and RES3
4. building value greater than \$5k

- Incorporated Area
- Building Footprint
- Preliminary FEMA 100-yr Floodplain
- Buyout Parcel
- Essential Facility
- Community Asset

Occupancy Type

- Owner-Occupied
- Renter-Occupied