

FEMA 10% Annual Chance (10-year)

White Sulphur Springs, WV

96% probability of flooding at least once over 30 years



FEMA 4% Annual Chance (25-year)

White Sulphur Springs, WV

71% probability of flooding at least once over 30 years



FEMA 2% Annual Chance (50-year)

White Sulphur Springs, WV

45% probability of flooding at least once over 30 years



FEMA 1% Annual Chance (100-year)

White Sulphur Springs, WV

26% probability of flooding at least once over 30 years



FEMA 1%+ Annual Chance (100-year)

White Sulphur Springs, WV

26% probability of flooding at least once over 30 years

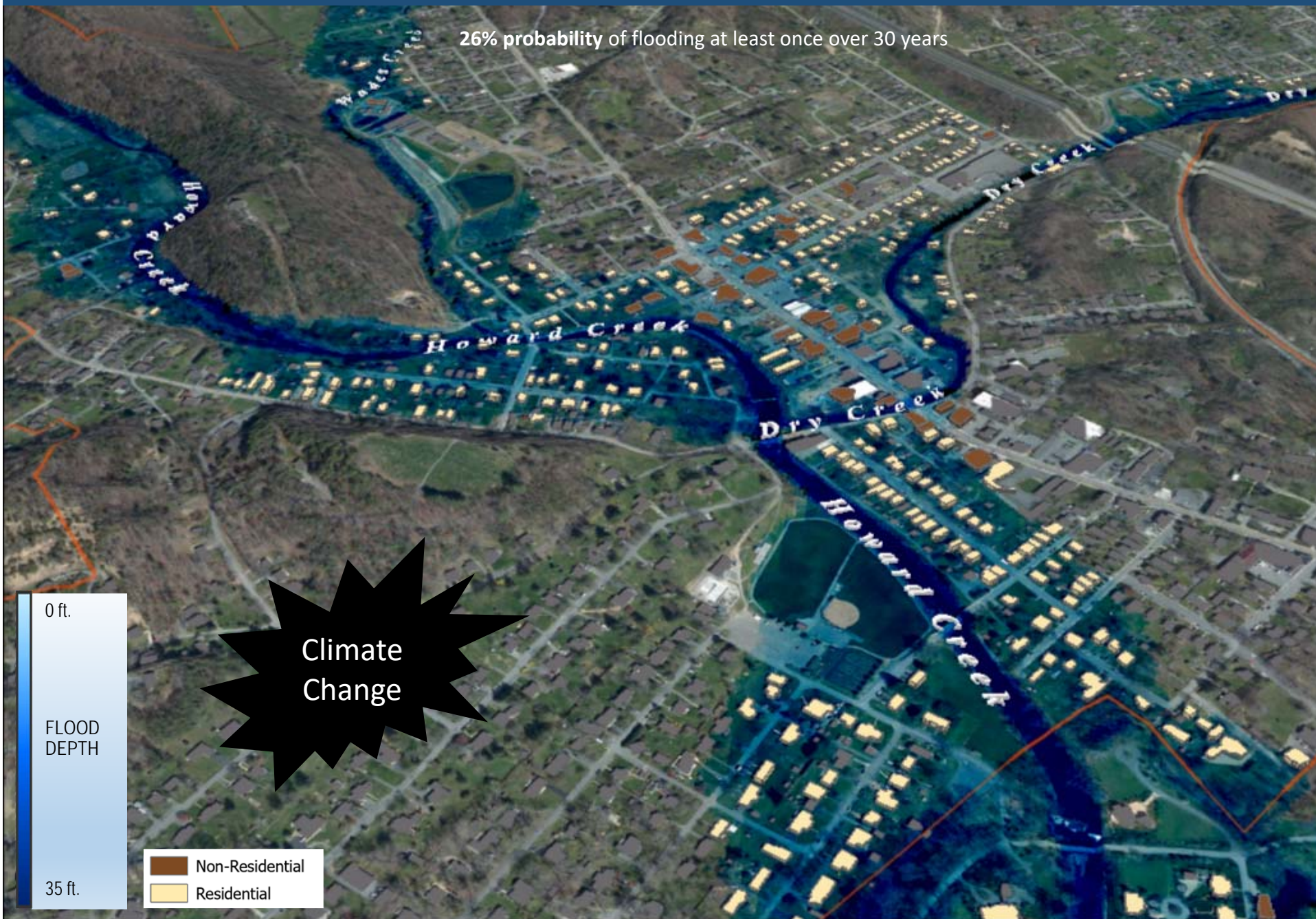

FEMA 0.2% Annual Chance (500-year)

White Sulphur Springs, WV

6% probability of flooding at least once over 30 years



FEMA 10% Annual Chance (10-year)

White Sulphur Springs, WV



FEMA 4% Annual Chance (25-year)

White Sulphur Springs, WV



FEMA 2% Annual Chance (50-year)

White Sulphur Springs, WV

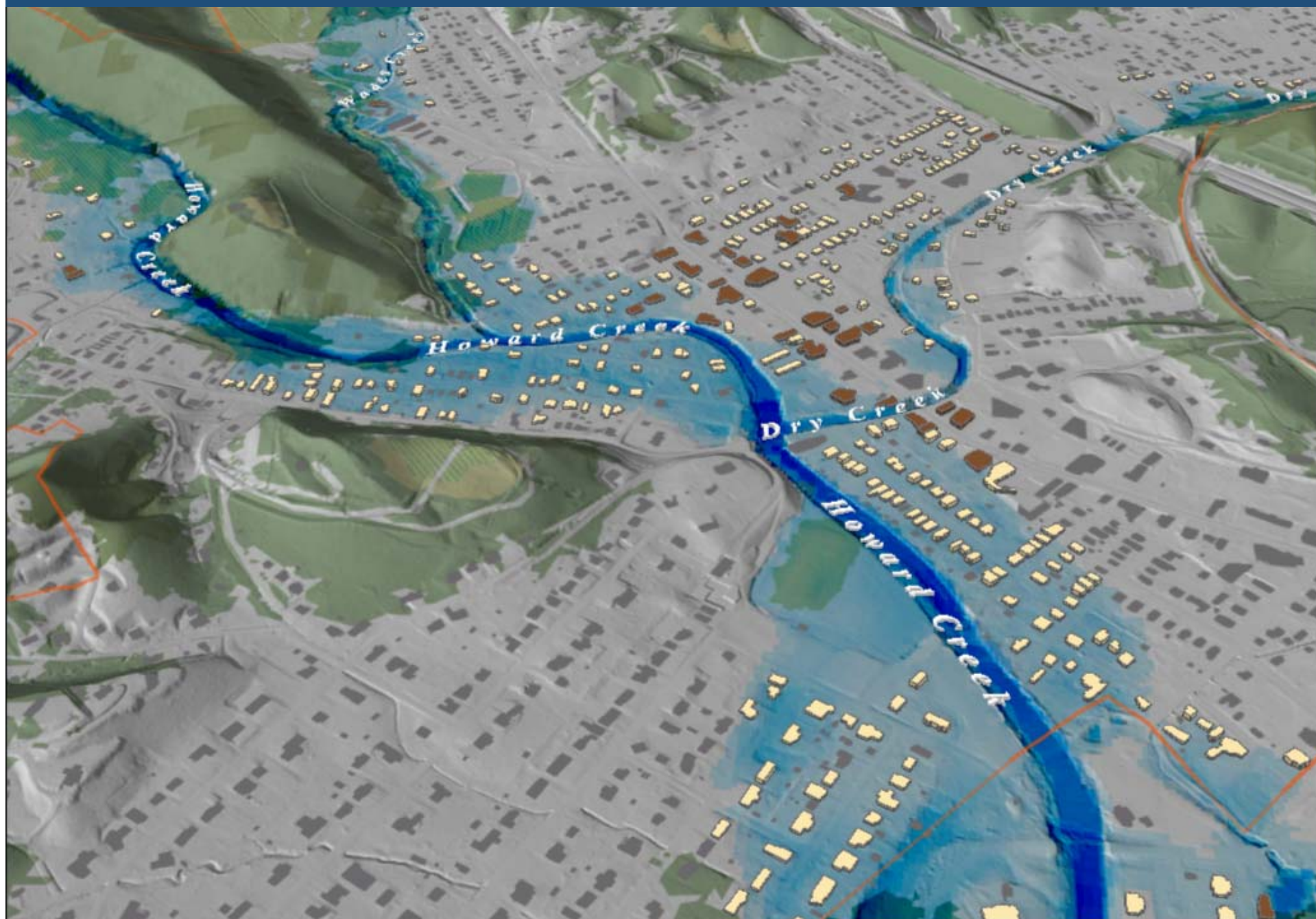

FEMA 1% Annual Chance (100-year)

White Sulphur Springs, WV



FEMA 1%+ Annual Chance (100-year)

White Sulphur Springs, WV

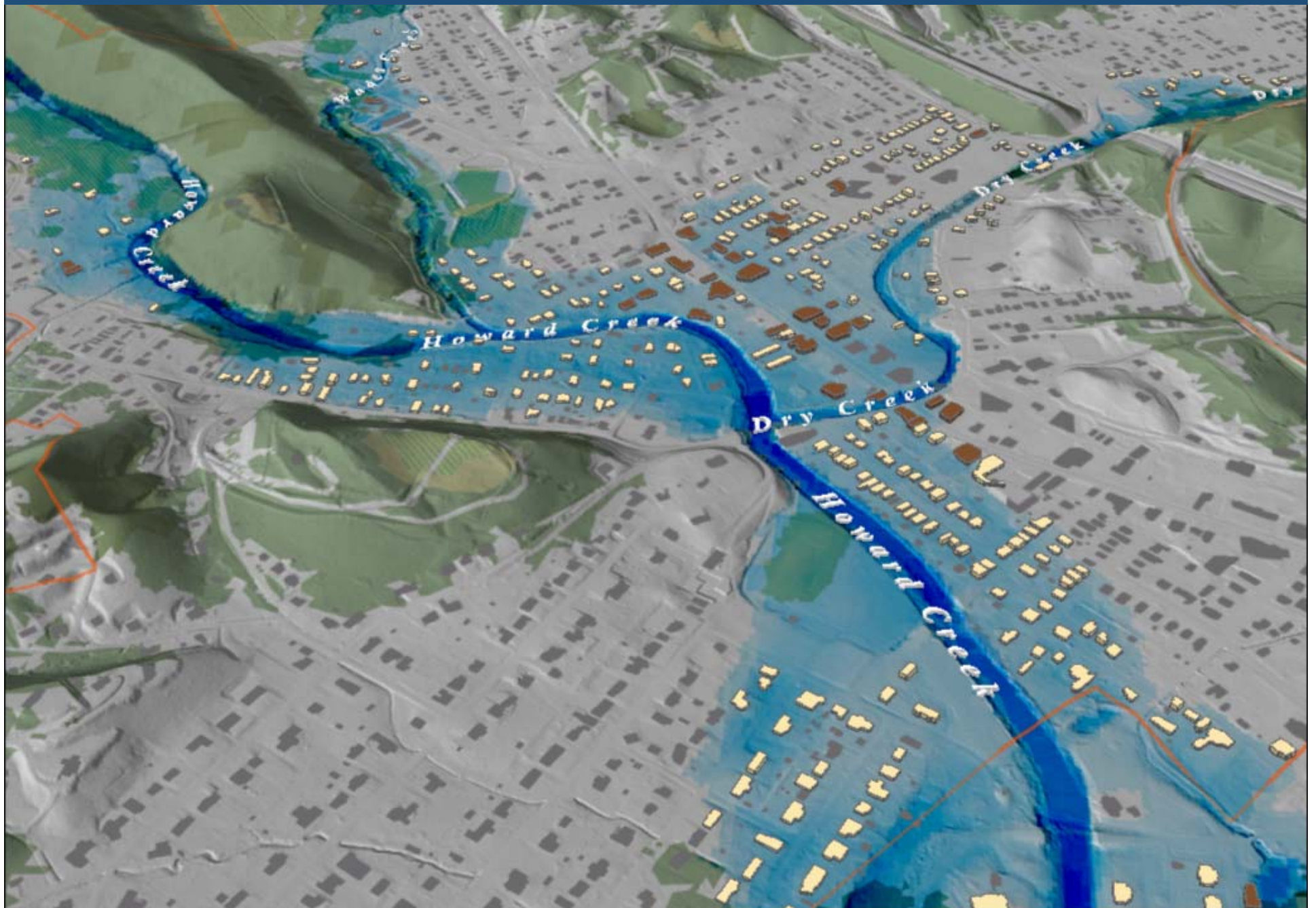

FEMA 0.2% Annual Chance (500-year)

White Sulphur Springs, WV

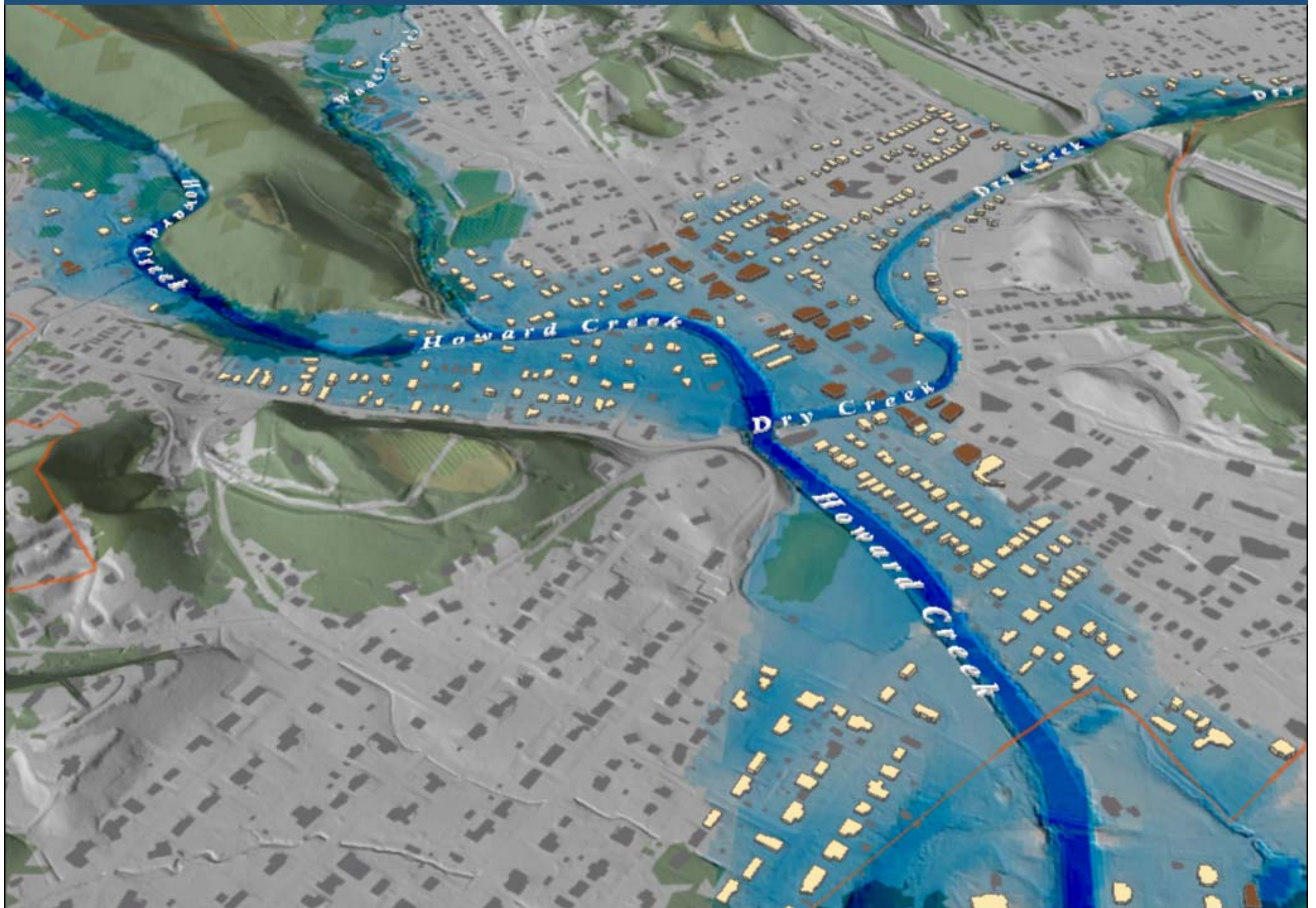

FEMA 10% Annual Chance (10-year)

White Sulphur Springs, WV



FEMA 4% Annual Chance (25-year)

White Sulphur Springs, WV



FEMA 2% Annual Chance (50-year)

White Sulphur Springs, WV



FEMA 1% Annual Chance (100-year)

White Sulphur Springs, WV

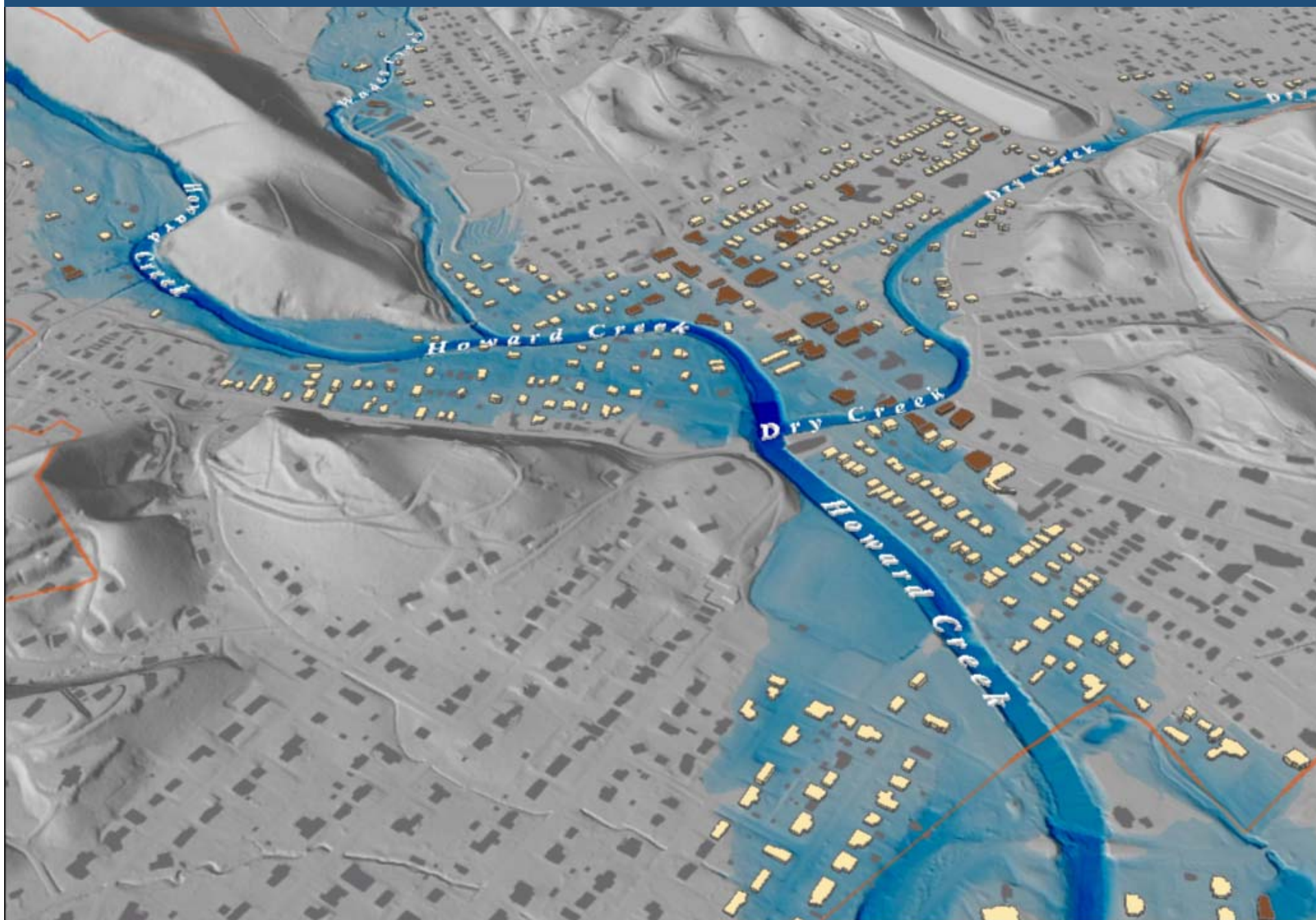

FEMA 1%+ Annual Chance (100-year)

White Sulphur Springs, WV

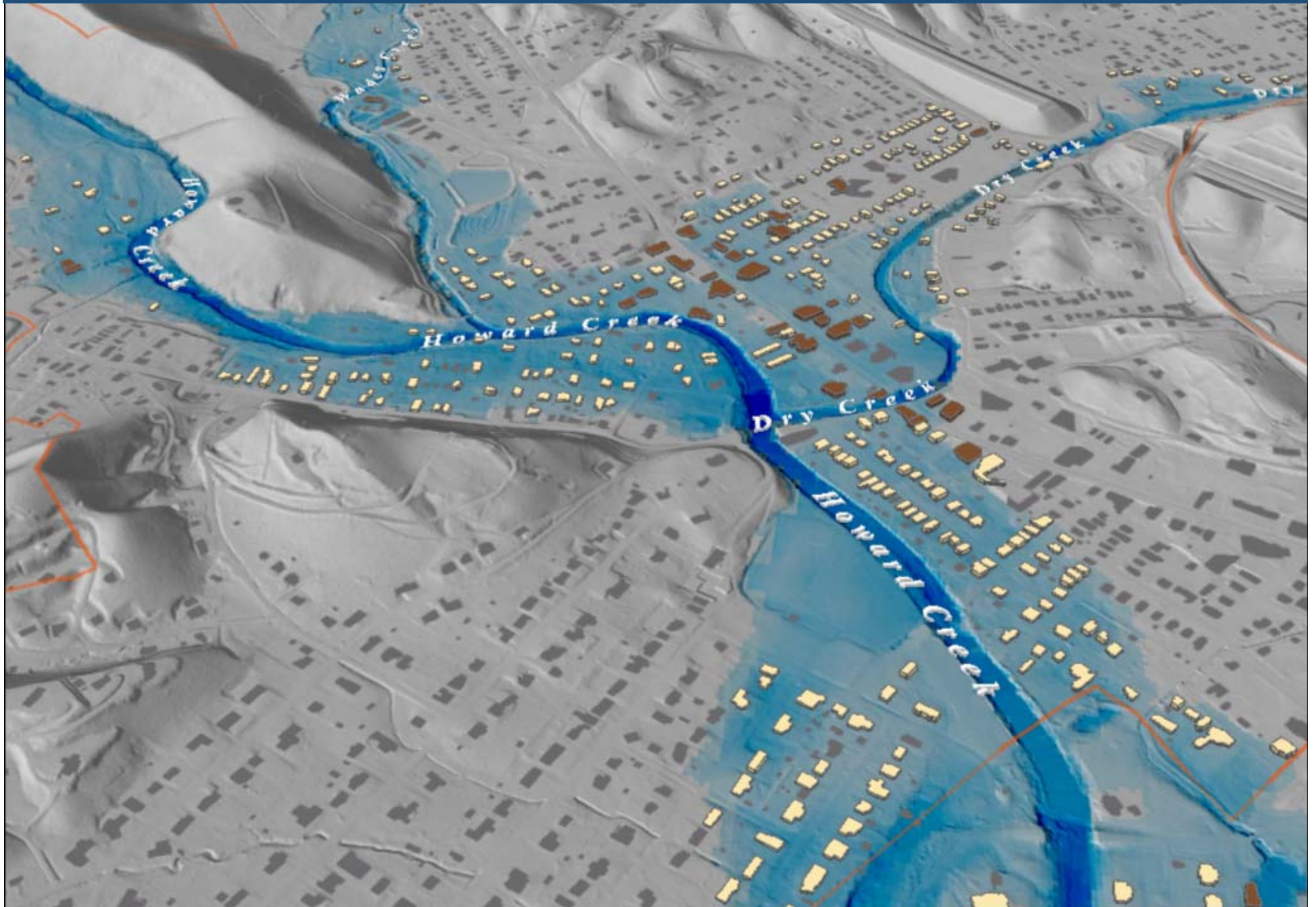

FEMA 0.2% Annual Chance (500-year)

White Sulphur Springs, WV

