

Mitigated and At-Risk Properties: White Sulphur Springs, WV

<p>Damaged or Demolished Buildings</p> <ul style="list-style-type: none"> ✕ 2016 Substantially Damaged Structure (Field SDE Surveys)¹ (n=89) 📍 Structure Removed Post-2016 Flood (n=49) <p>Mitigated Properties</p> <ul style="list-style-type: none"> 🟢 Mitigation Reconstruction to DFE* (n=14) 🟡 Mitigation Reconstruction not to DFE* (n=1) 🟠 Elevation Certificate (n=12) 🟤 Acquisition/Buyout Property (n=16) 🟡 Open Space Preservation (Community-Owned)^{***} (n=66) <p>Unmitigated Properties</p> <ul style="list-style-type: none"> 🔴 Low Building Value (n=14) 🟡 Repaired Structure^{**} (n=407) 	<p>Significant Structures</p> <ul style="list-style-type: none"> 🏢 Essential Facility (n=2) 🏠 Community Asset (n=8) <p>Vulnerable Structures</p> <ul style="list-style-type: none"> 🏠 Manufactured Home (n=4) • Subgrade Basement (Full & Part) <p>Preliminary 1% Annual Chance Floodplain</p> <ul style="list-style-type: none"> 🟡 Zone AE 🟠 0.2% Annual Chance Floodplain 🟢 Zone AE - FLOODWAY <p>Other</p> <ul style="list-style-type: none"> 🟢 Stream Line 🟡 Municipal Boundary 🟠 2016 High Water Mark (ft) (n=12)
--	--

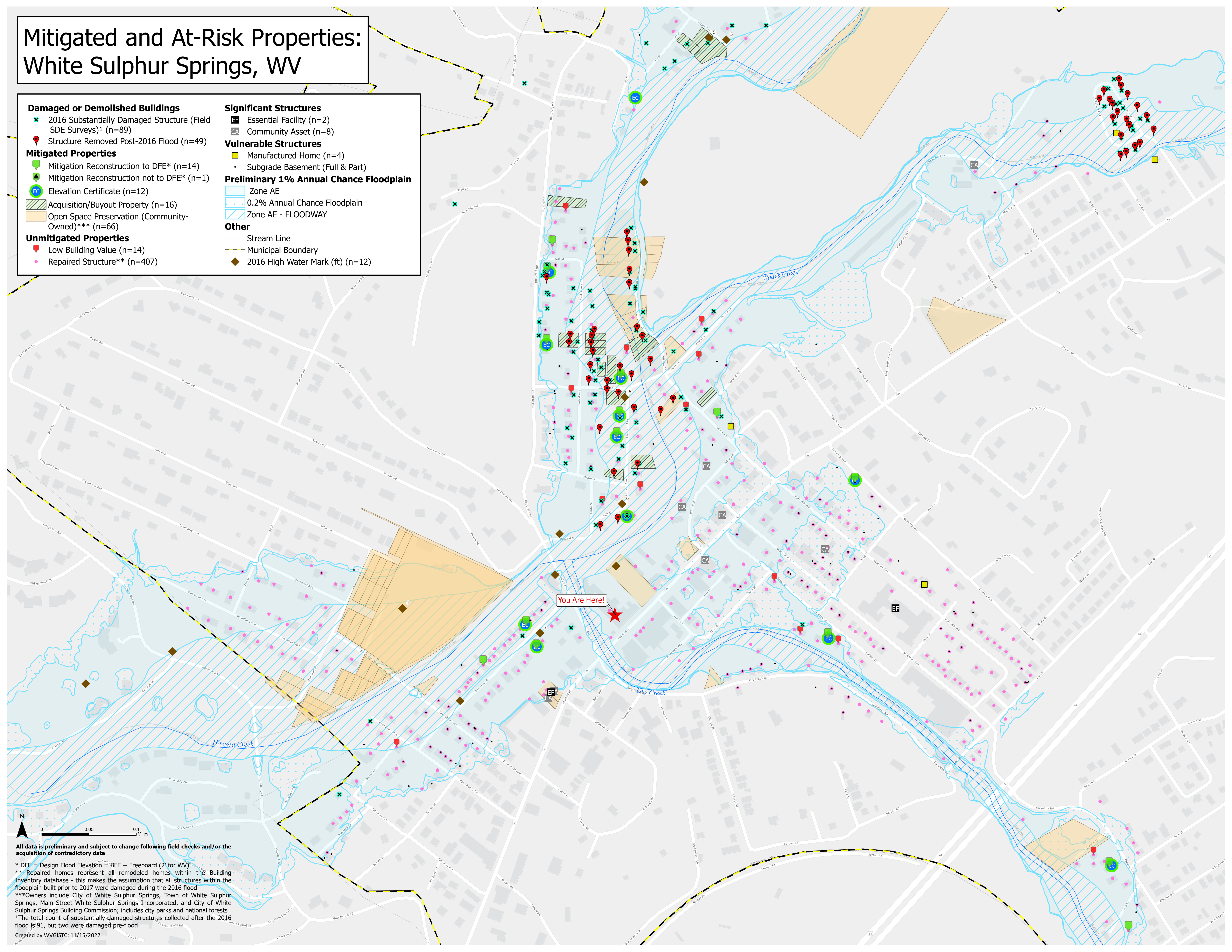

All data is preliminary and subject to change following field checks and/or the acquisition of contradictory data

* DFE = Design Flood Elevation = BFE + Freeboard (2' for WV)

** Repaired homes represent all remodeled homes within the Building Inventory database - this makes the assumption that all structures within the floodplain built prior to 2017 were damaged during the 2016 flood

*** Owners include City of White Sulphur Springs, Town of White Sulphur Springs, Main Street White Sulphur Springs Incorporated, and City of White Sulphur Springs Building Commission; includes city parks and national forests

¹The total count of substantially damaged structures collected after the 2016 flood is 91, but two were damaged pre-flood

Created by WVGISTC: 11/15/2022