

Approximate A Zone Analysis Areas in Coal, Elk, Lower Kanawha, and Upper Kanawha Watersheds

Statewide Flood Risk Assessment - Focal Areas Within A, Advisory A, Preliminary A, and Draft A Zones of Structures with a Flood Depth ≥ 5 feet

Flood Depth ≥ 5 feet

Water Depth in Structure ≥ 5 feet. Flooding exceeds lower half of first floor of non-elevated structures.

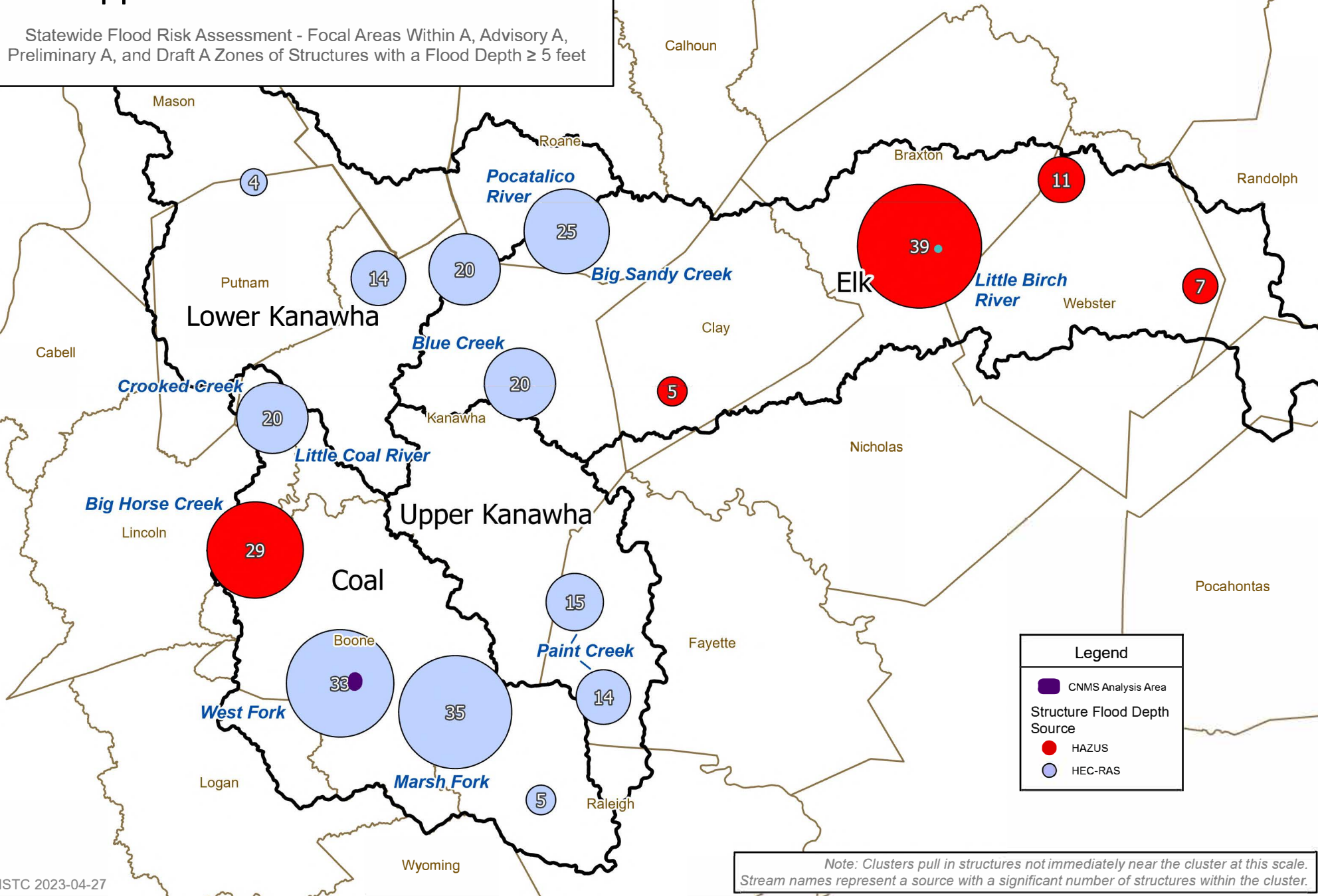

Approximate A Zone Analysis Areas in Coal, Elk, Lower Kanawha, and Upper Kanawha Watersheds

Statewide Flood Risk Assessment - Focal Areas Within A, Advisory A, Preliminary A, and Draft A Zones of Structures with a Flood Depth ≥ 10 feet

Flood Depth ≥ 10 feet

Water Depth in Structure ≥ 10 feet. Flooding exceeds entire first floor of non-elevated structures.

