

# Statewide Building-Level Risk Assessment (BLRA): Pre-FIRM Structures

May 2024

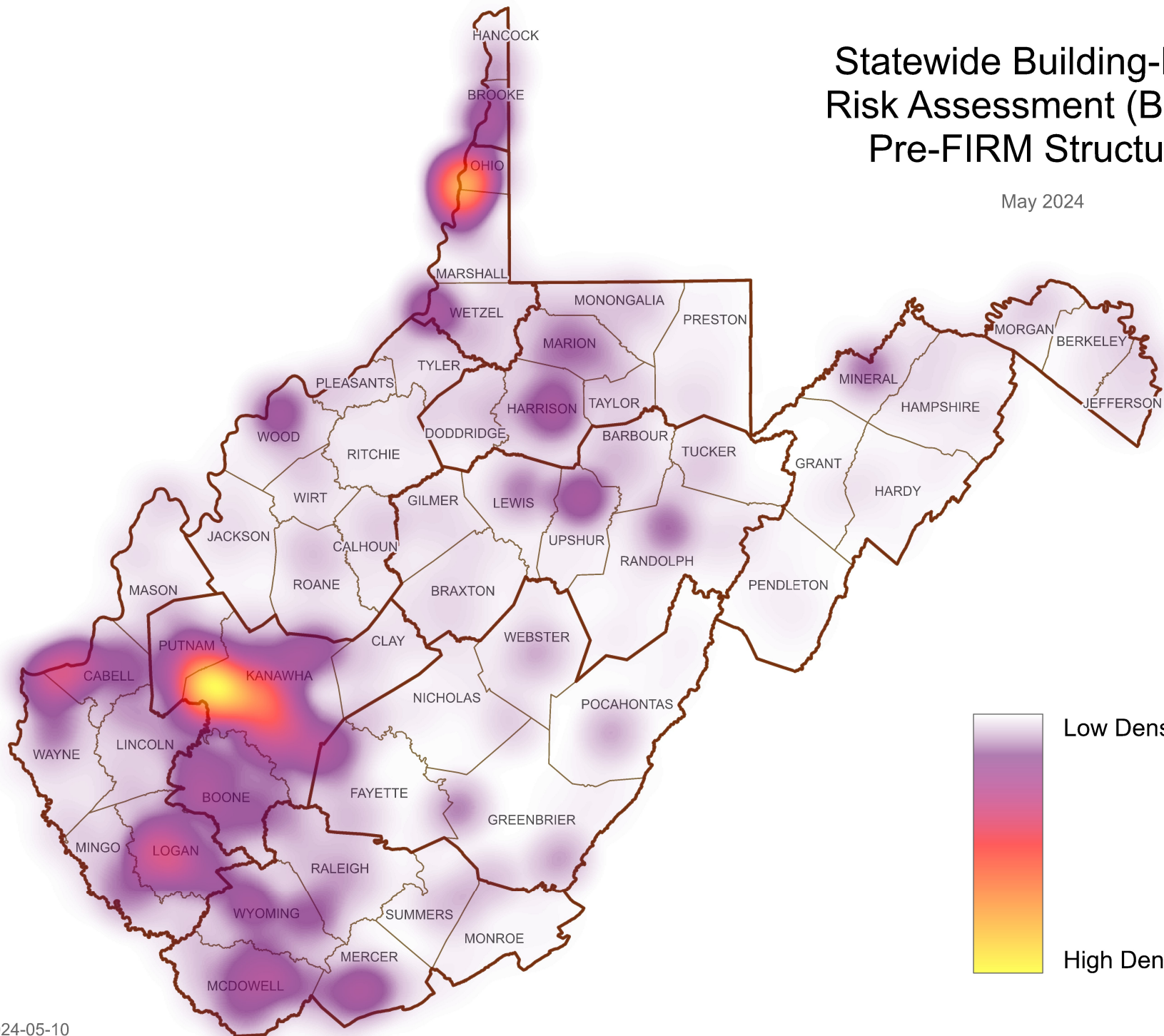

WVGISTC 2024-05-10

Data Source: 2024-05-03 Building Level Risk Assessment (BLRA) database  
Includes Pre-FIRM structures (n=65,290) and Post-FIRM structures mapped into SFHA (n=3,675)

Total 1% Annual Chance (100-yr) Floodplain Structures		
Pre-FIRM	65,290	67%
Post-FIRM regulated to Pre-FIRM (Mapped into SFHA)	3,663	4%
Post-FIRM	22,101	23%
Unknown	7,107	7%
<b>Total</b>	<b>98,161</b>	

\* Value for communities with fewer than 10 buildings in the floodplain have been manually set to zero; minus-rated structures are defined as those with a first floor height more than one foot below the BFE

# Pre-FIRM Building Ratio by PDC Region

Ratio of Pre-FIRM buildings to total buildings in high-risk 1%-annual-chance (100-yr) floodplains

June 2024

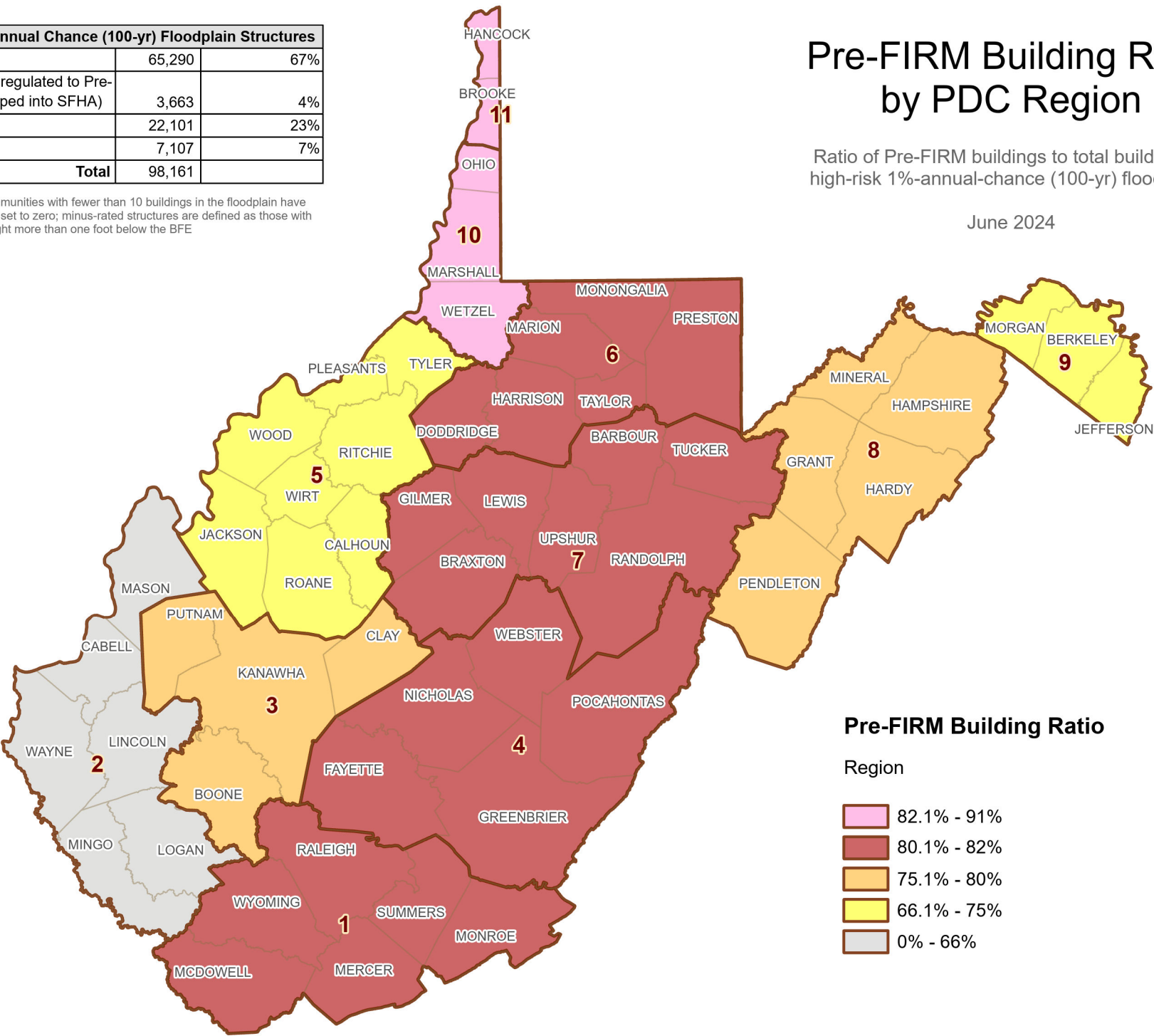

Total 1% Annual Chance (100-yr) Floodplain Structures		
Pre-FIRM	65,290	67%
Post-FIRM regulated to Pre-FIRM (Mapped into SFHA)	3,663	4%
Post-FIRM	22,101	23%
Unknown	7,107	7%
<b>Total</b>	<b>98,161</b>	

\* Value for communities with fewer than 10 buildings in the floodplain have been manually set to zero

# Pre-FIRM Building Ratio by PDC Region

Ratio of Pre-FIRM buildings to total buildings in high-risk 1%-annual-chance (100-yr) floodplains

June 2024

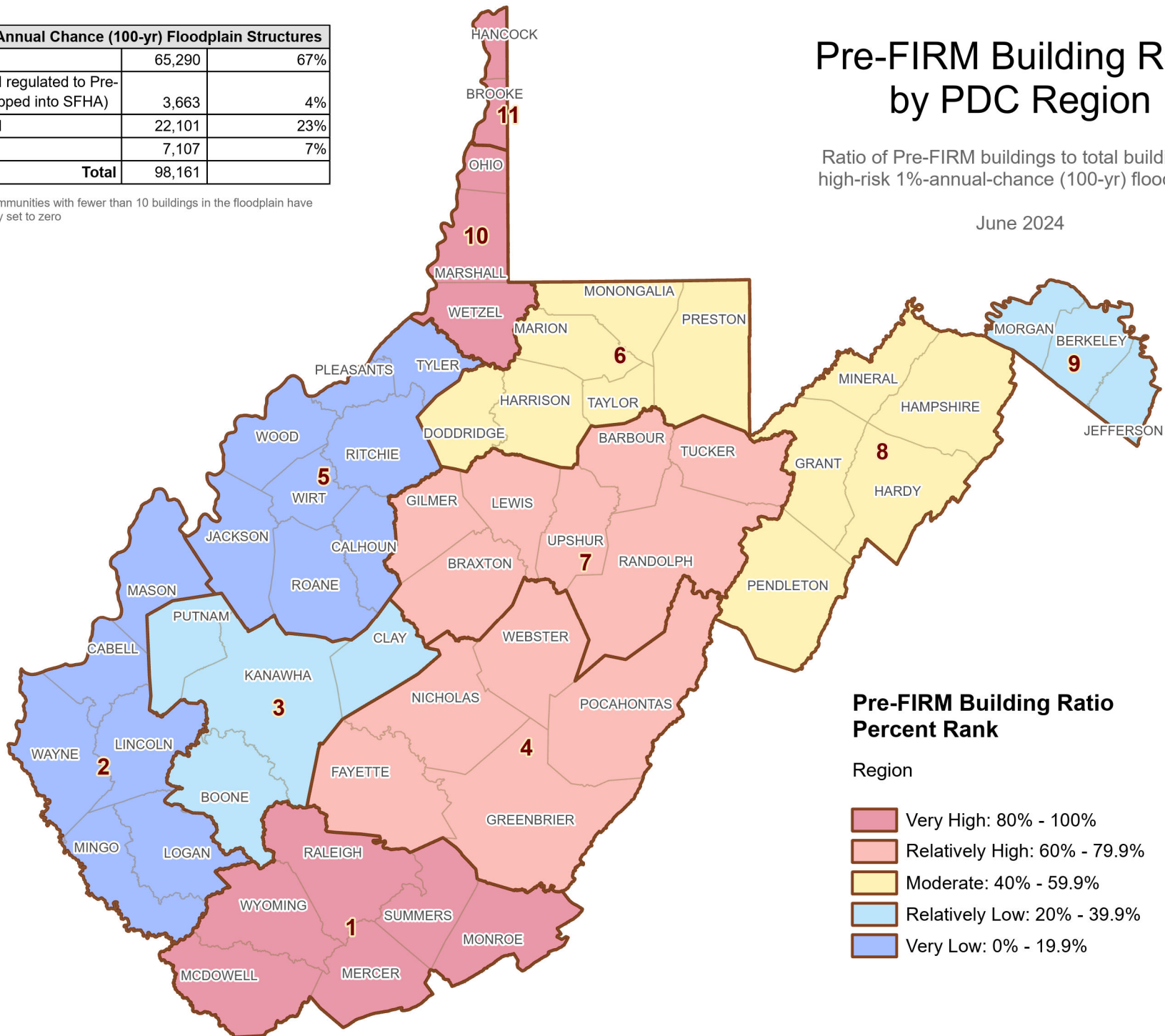



Total 1% Annual Chance (100-yr) Floodplain Structures		
Pre-FIRM	65,290	67%
Post-FIRM regulated to Pre-FIRM (Mapped into SFHA)	3,663	4%
Post-FIRM	22,101	23%
Unknown	7,107	7%
<b>Total</b>	<b>98,161</b>	

\* Value for communities with fewer than 10 buildings in the floodplain have been manually set to zero

# Pre-FIRM Building Ratio by County

Ratio of Pre-FIRM buildings to total buildings in high-risk 1%-annual-chance (100-yr) floodplains

June 2024

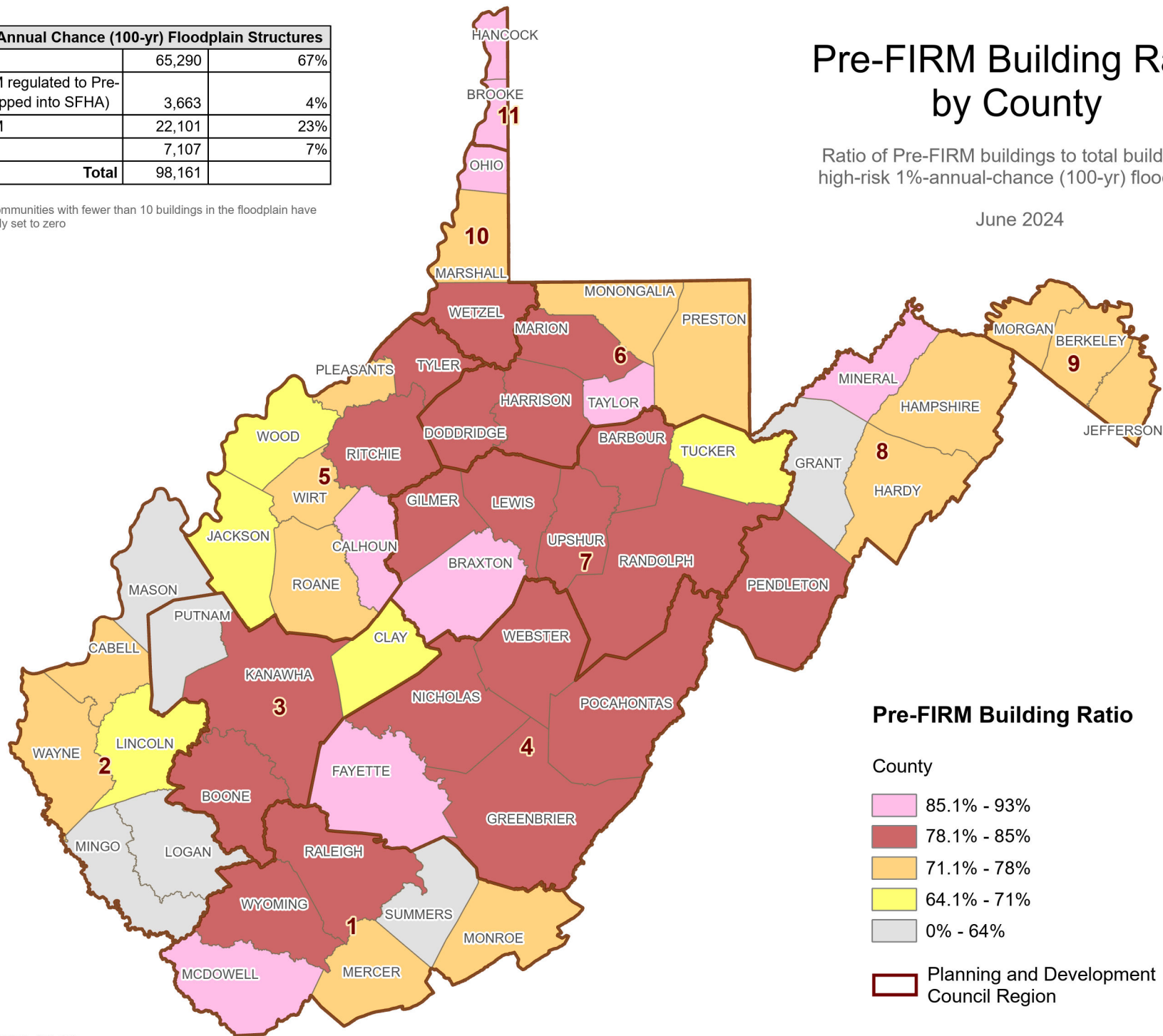



Total 1% Annual Chance (100-yr) Floodplain Structures		
Pre-FIRM	65,290	67%
Post-FIRM regulated to Pre-FIRM (Mapped into SFHA)	3,663	4%
Post-FIRM	22,101	23%
Unknown	7,107	7%
<b>Total</b>	<b>98,161</b>	

\* Value for communities with fewer than 10 buildings in the floodplain have been manually set to zero

# Pre-FIRM Building Ratio by County

Ratio of Pre-FIRM buildings to total buildings in high-risk 1%-annual-chance (100-yr) floodplains

June 2024

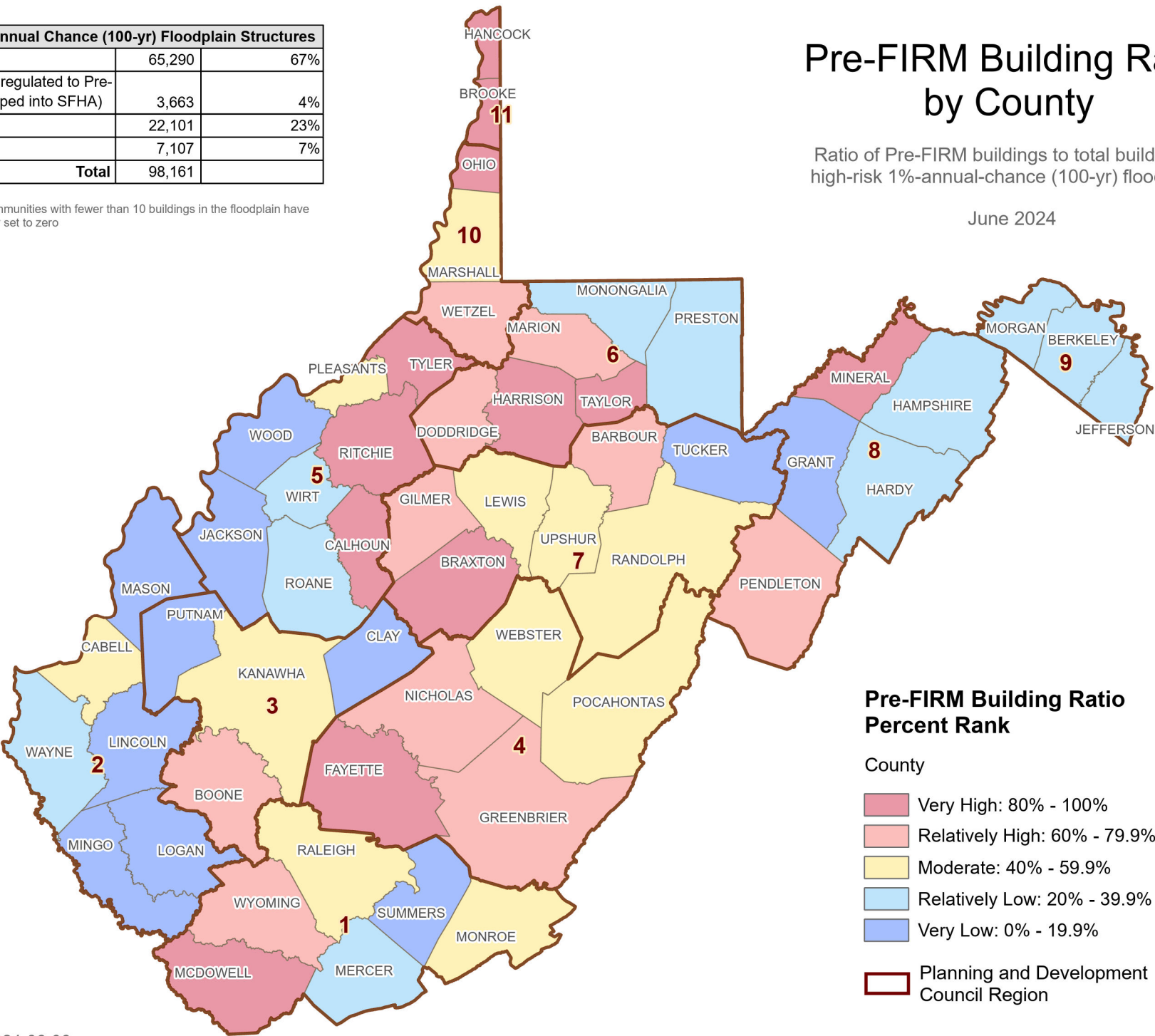

Total 1% Annual Chance (100-yr) Floodplain Structures		
Pre-FIRM	65,290	67%
Post-FIRM regulated to Pre-FIRM (Mapped into SFHA)	3,663	4%
Post-FIRM	22,101	23%
Unknown	7,107	7%
<b>Total</b>	<b>98,161</b>	

\* Value for communities with fewer than 10 buildings in the floodplain have been manually set to zero; minus-rated structures are defined as those with a first floor height more than one foot below the BFE

# Pre-FIRM Building Ratio by Community

Ratio of Pre-FIRM buildings to total buildings in high-risk 1%-annual-chance (100-yr) floodplains

June 2024

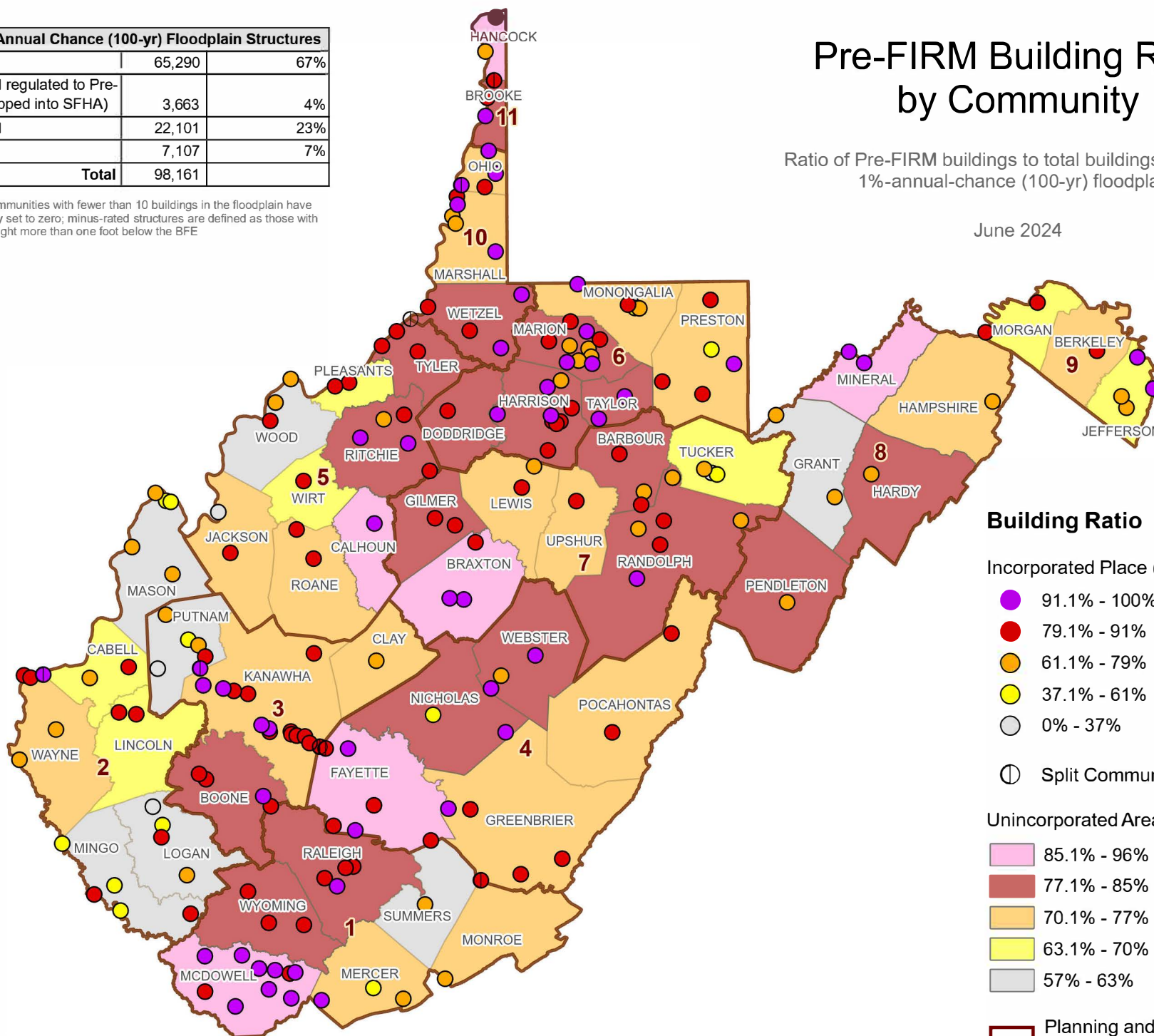

Total 1% Annual Chance (100-yr) Floodplain Structures		
Pre-FIRM	65,290	67%
Post-FIRM regulated to Pre-FIRM (Mapped into SFHA)	3,663	4%
Post-FIRM	22,101	23%
Unknown	7,107	7%
<b>Total</b>	<b>98,161</b>	

\* Value for communities with fewer than 10 buildings in the floodplain have been manually set to zero; minus-rated structures are defined as those with a first floor height more than one foot below the BFE

# Pre-FIRM Building Ratio by Community

Ratio of Pre-FIRM buildings to total buildings in high-risk 1%-annual-chance (100-yr) floodplains

June 2024

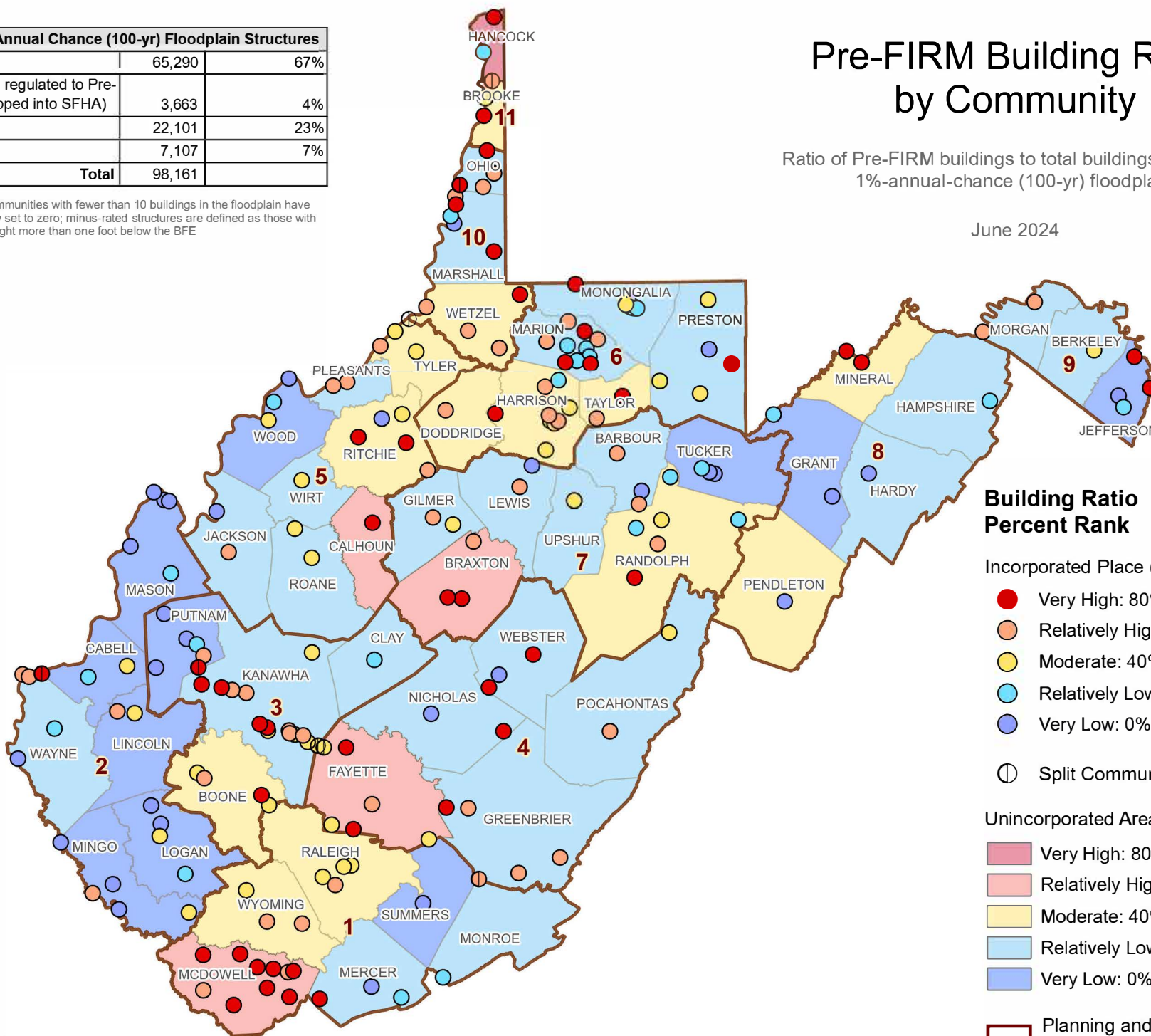





Total 1% Annual Chance (100-yr) Floodplain Structures		
Pre-FIRM	65,290	67%
Post-FIRM regulated to Pre-FIRM (Mapped into SFHA)	3,663	4%
Post-FIRM	22,101	23%
Unknown	7,107	7%
<b>Total</b>	<b>98,161</b>	

\* Value for communities with fewer than 10 buildings in the floodplain have been manually set to zero

# Pre-FIRM Building Ratio by Unincorporated Area

Ratio of Pre-FIRM buildings to total buildings in high-risk 1%-annual-chance (100-yr) floodplains

June 2024

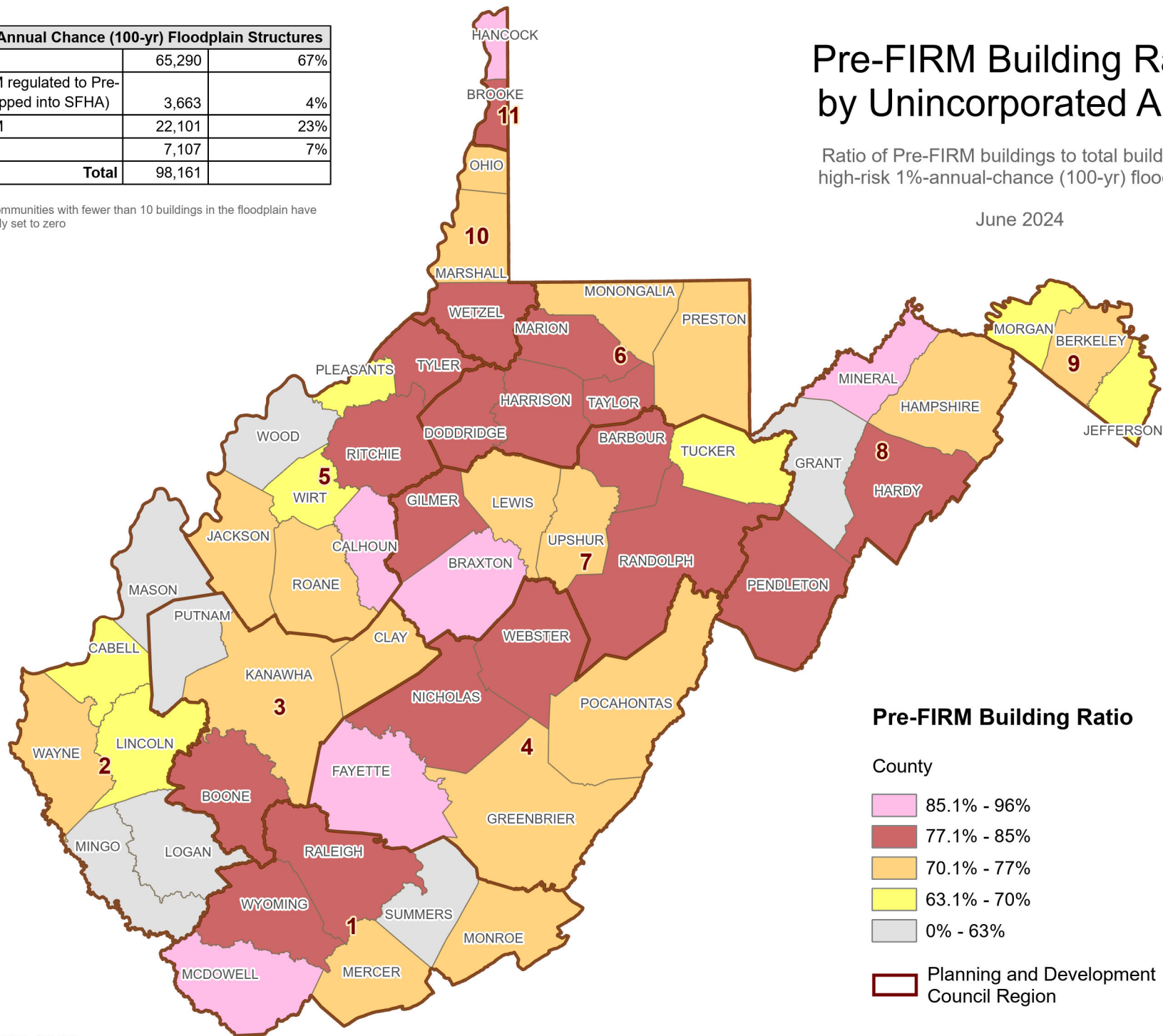

Total 1% Annual Chance (100-yr) Floodplain Structures		
Pre-FIRM	65,290	67%
Post-FIRM regulated to Pre-FIRM (Mapped into SFHA)	3,663	4%
Post-FIRM	22,101	23%
Unknown	7,107	7%
<b>Total</b>	<b>98,161</b>	

\* Value for communities with fewer than 10 buildings in the floodplain have been manually set to zero

# Pre-FIRM Building Ratio by Unincorporated Area

Ratio of Pre-FIRM buildings to total buildings in high-risk 1%-annual-chance (100-yr) floodplains

June 2024

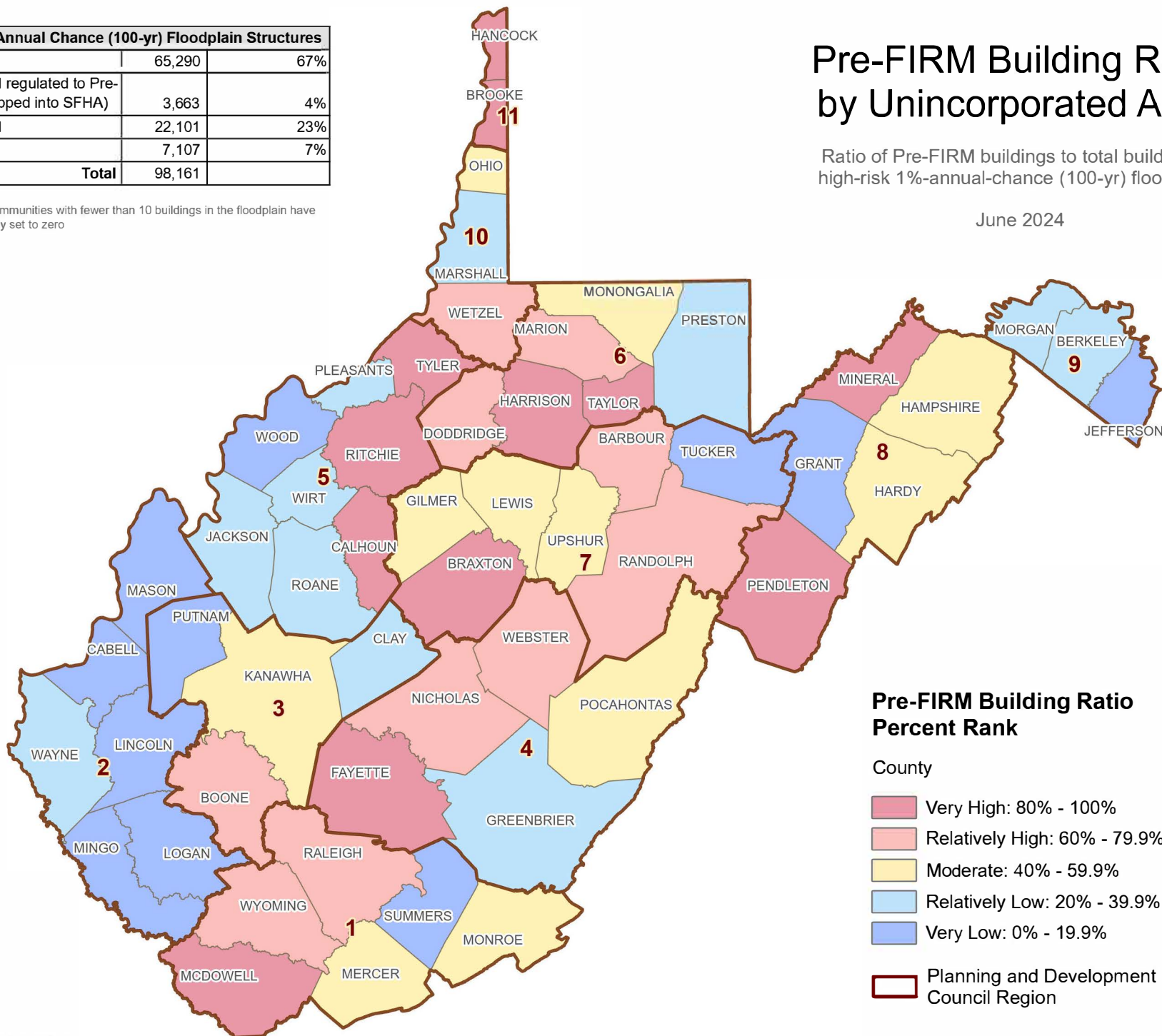



Total 1% Annual Chance (100-yr) Floodplain Structures		
Pre-FIRM	65,290	67%
Post-FIRM regulated to Pre-FIRM (Mapped into SFHA)	3,663	4%
Post-FIRM	22,101	23%
Unknown	7,107	7%
<b>Total</b>	<b>98,161</b>	

\* Value for communities with fewer than 10 buildings in the floodplain have been manually set to zero; minus-rated structures are defined as those with a first floor height more than one foot below the BFE

# Pre-FIRM Building Ratio by Incorporated Place

Ratio of Pre-FIRM buildings to total buildings in high-risk 1%-annual-chance (100-yr) floodplains

June 2024

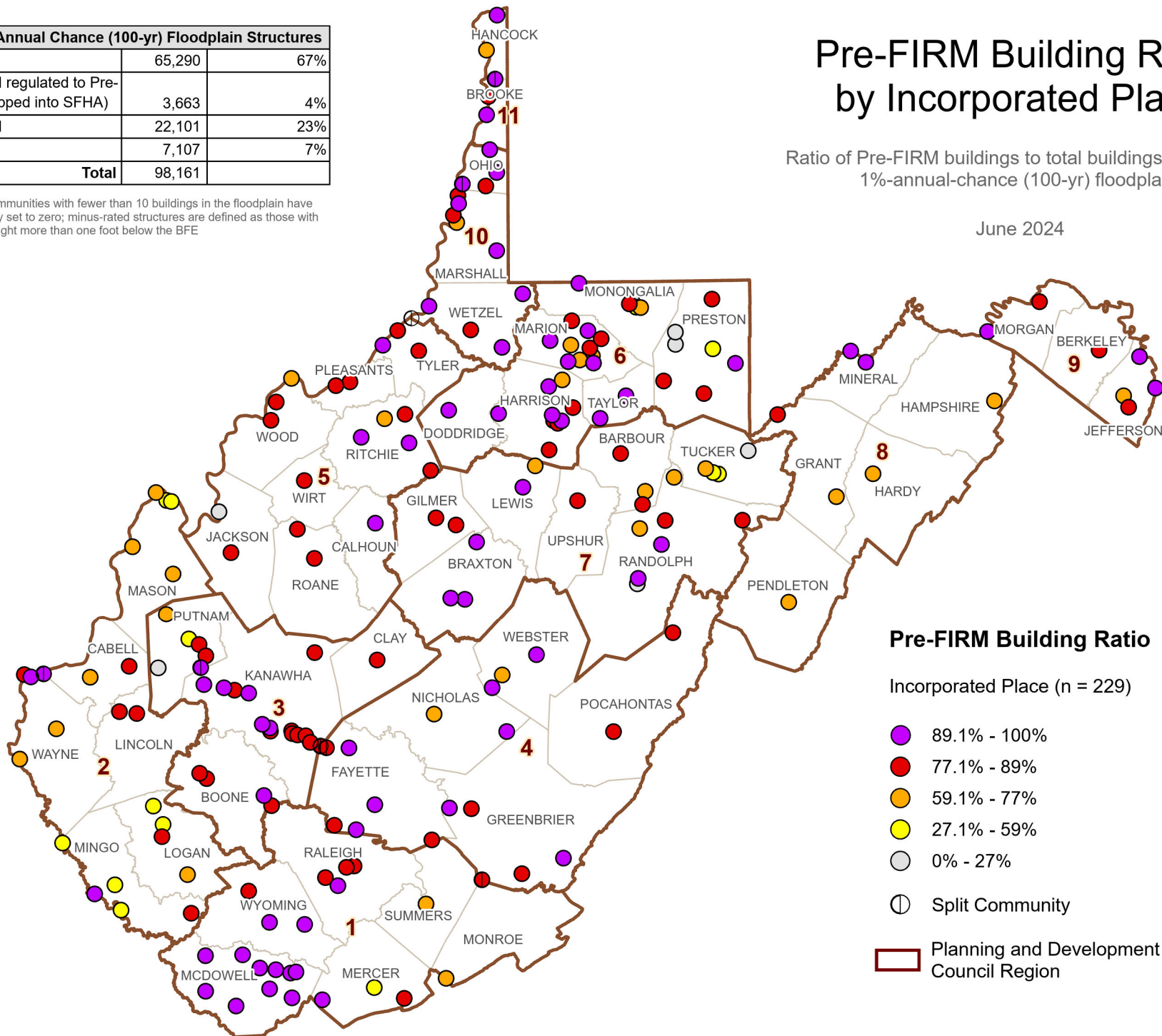

Total 1% Annual Chance (100-yr) Floodplain Structures		
Pre-FIRM	65,290	67%
Post-FIRM regulated to Pre-FIRM (Mapped into SFHA)	3,663	4%
Post-FIRM	22,101	23%
Unknown	7,107	7%
<b>Total</b>	<b>98,161</b>	

\* Value for communities with fewer than 10 buildings in the floodplain have been manually set to zero; minus-rated structures are defined as those with a first floor height more than one foot below the BFE

# Pre-FIRM Building Ratio by Incorporated Place

Ratio of Pre-FIRM buildings to total buildings in high-risk 1%-annual-chance (100-yr) floodplains

June 2024

