

# Substantially Damaged Structure Ratio by PDC Region

Ratio of substantially damaged buildings to total buildings in FEMA's Special Flood Hazard Area (SFHA)

June 2024

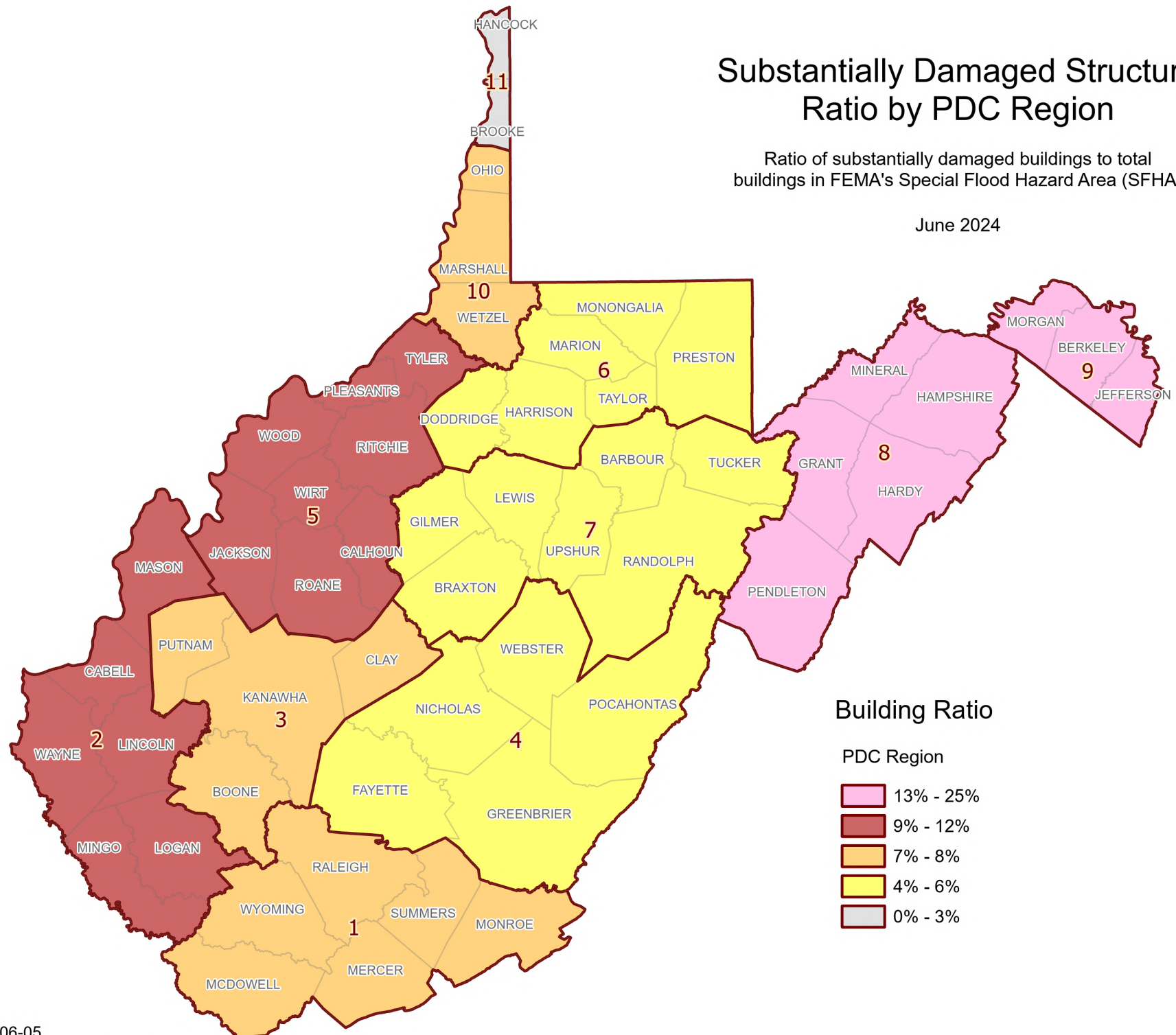

# Substantially Damaged Structure Ratio by PDC Region

Ratio of substantially damaged buildings to total buildings in FEMA's Special Flood Hazard Area (SFHA)

June 2024

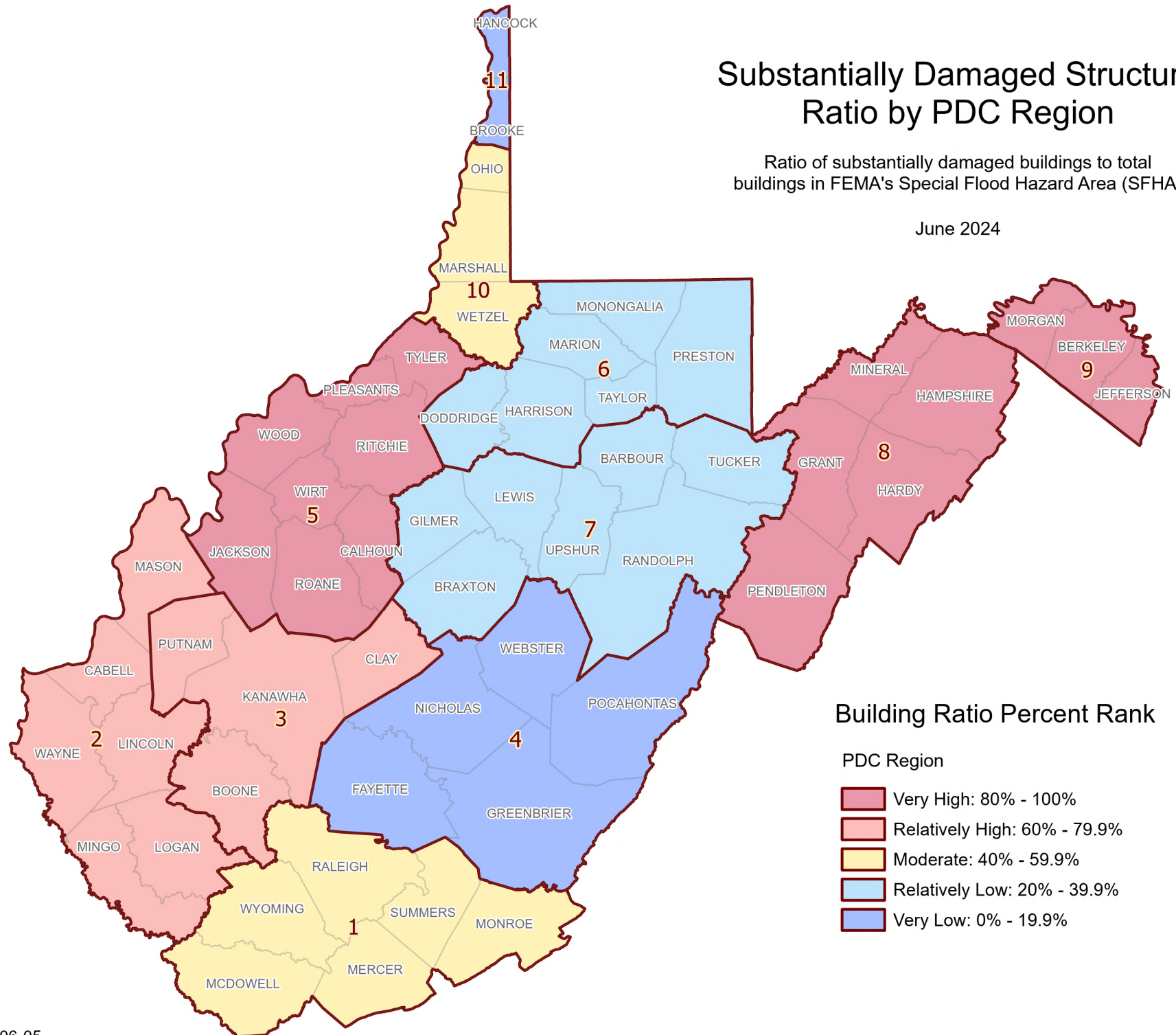

## Building Ratio Percent Rank

### PDC Region

- Very High: 80% - 100%
- Relatively High: 60% - 79.9%
- Moderate: 40% - 59.9%
- Relatively Low: 20% - 39.9%
- Very Low: 0% - 19.9%

# Substantially Damaged Structure Ratio by County

Ratio of substantially damaged buildings to total buildings in FEMA's Special Flood Hazard Area (SFHA)

June 2024

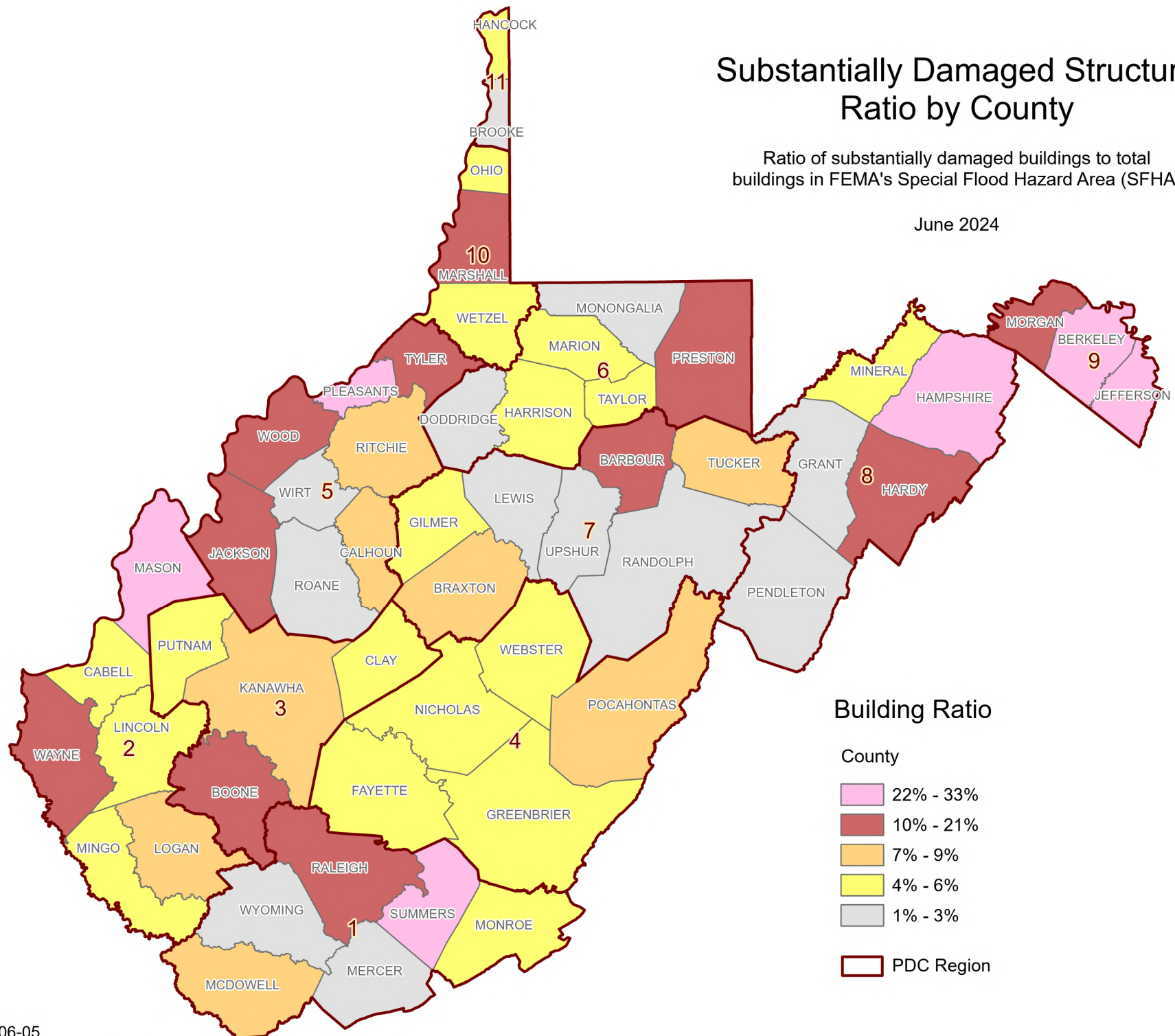

## Building Ratio

County

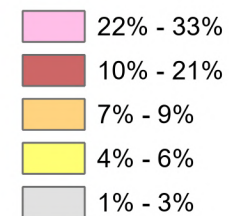

PDC Region



# Substantially Damaged Structure Ratio by County

Ratio of substantially damaged buildings to total buildings in FEMA's Special Flood Hazard Area (SFHA)

June 2024

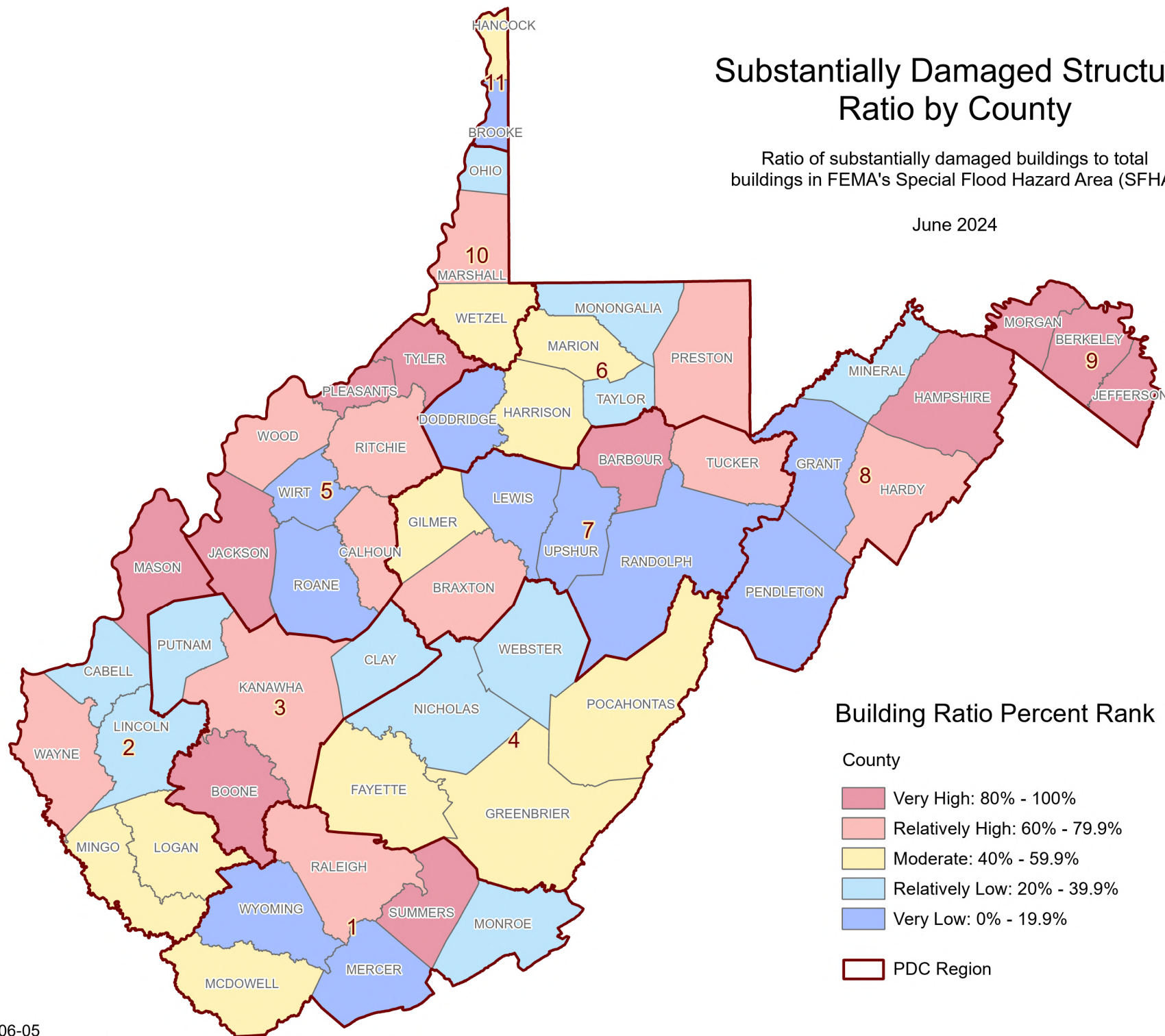

# Substantially Damaged Structure Ratio by Community

Ratio of substantially damaged buildings to total buildings in FEMA's Special Flood Hazard Area (SFHA)

June 2024

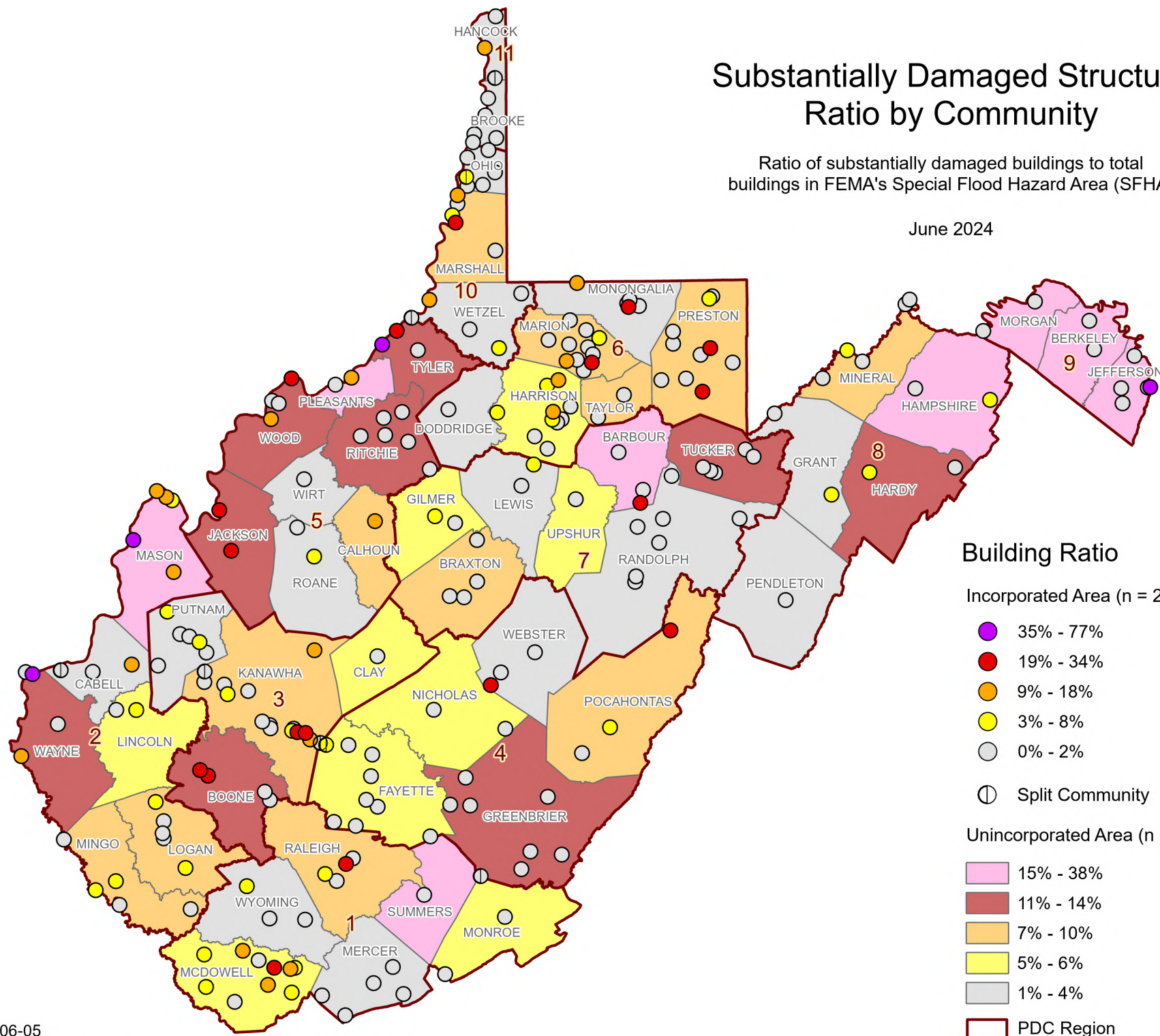



# Substantially Damaged Structure Ratio by Community

Ratio of substantially damaged buildings to total buildings in FEMA's Special Flood Hazard Area (SFHA)

June 2024

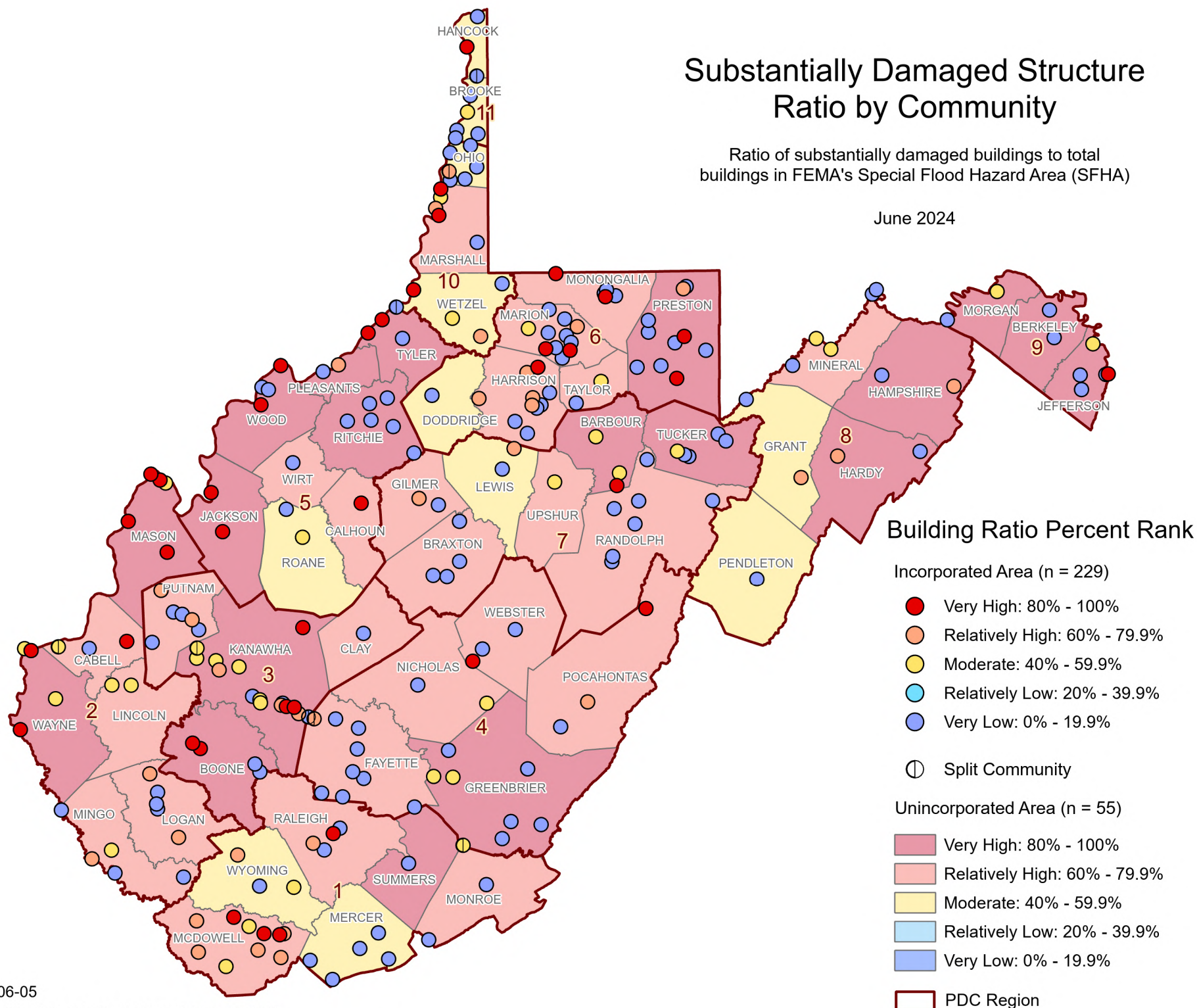

# Substantially Damaged Structure Ratio by Watershed

Ratio of substantially damaged buildings to total buildings in FEMA's Special Flood Hazard Area (SFHA)

June 2024

