

LiDAR LOMA Reference Map

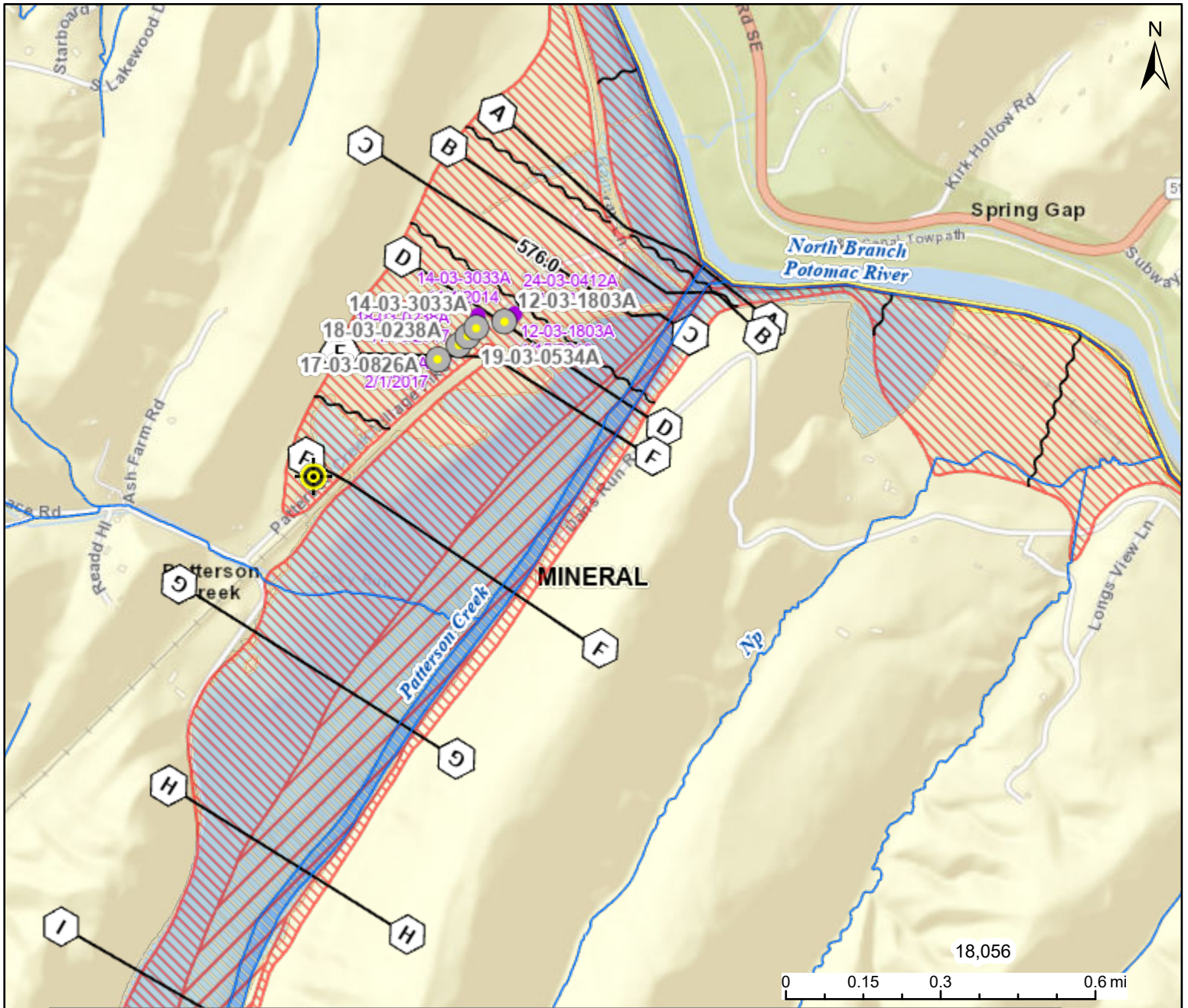

This map is not the official regulatory FIRM or DFIRM. Its purpose is to assist with determining potential flood risk for the selected location.

H I G H R I S K	1-Percent-Annual-Chance Flood Hazard Area With Base Flood Elevation (BFE)	User Reference Map for 3571 PATTERSON CREEK VILLAGE PIKE in Notes Ridgley, WV (Mineral County)	Map created on 6/7/2026
	Regulatory Floodway in AE Zone		
R I S K	1-Percent-Annual-Chance Flood Hazard Area Without BFE (may have Advisory Flood Heights)	Flood Hazard Area Location is WITHIN the FEMA 100-year floodplain.	Flood Zone AE
	1-Percent-Annual-Chance High Risk Advisory	Stream Patterson Creek	Watershed (HUC8) North Branch Potomac (2070002)
Download the Full Legend for all flood tool symbols https://www.mapwv.gov/flood/map/docs/wv_flood_tool_legend.pdf		Flood Height 581.4 ft (Source: FEMA 2016-17) (NAVD88)	Water Depth
Disclaimer: The online map is for use in administering the National Flood Insurance Program. It does not necessarily identify all areas subject to flooding, particularly from local drainage sources of small size. Refer to the official Flood Insurance Study (FIS) for detailed flood elevation data in flood profiles and data tables. WV Flood Tool (https://www.mapwv.gov/flood) is supported by FEMA, WV NFIP Office, and WV GIS Technical Center.		Elevation	Community & ID Mineral County (ID: 540129)
		Community & ID Mineral County (ID: 540129)	FEMA Map & Date 54057C0115D; Effective Date: 3/19/2013
		FEMA Map & Date 54057C0115D; Effective Date: 3/19/2013	Location (lat, long) (39.559535, -78.735619) (WGS84)
		Location (lat, long) (39.559535, -78.735619) (WGS84)	Parcel ID 29-04-015J-0008-0000
		Parcel ID 29-04-015J-0008-0000	E-911 Address 3571 PATTERSON CREEK VILLAGE PIKE, Ridgley, WV, 26753