Data from 2024-04-22 BLRA

Buildings in SFHA by Community

May 2024

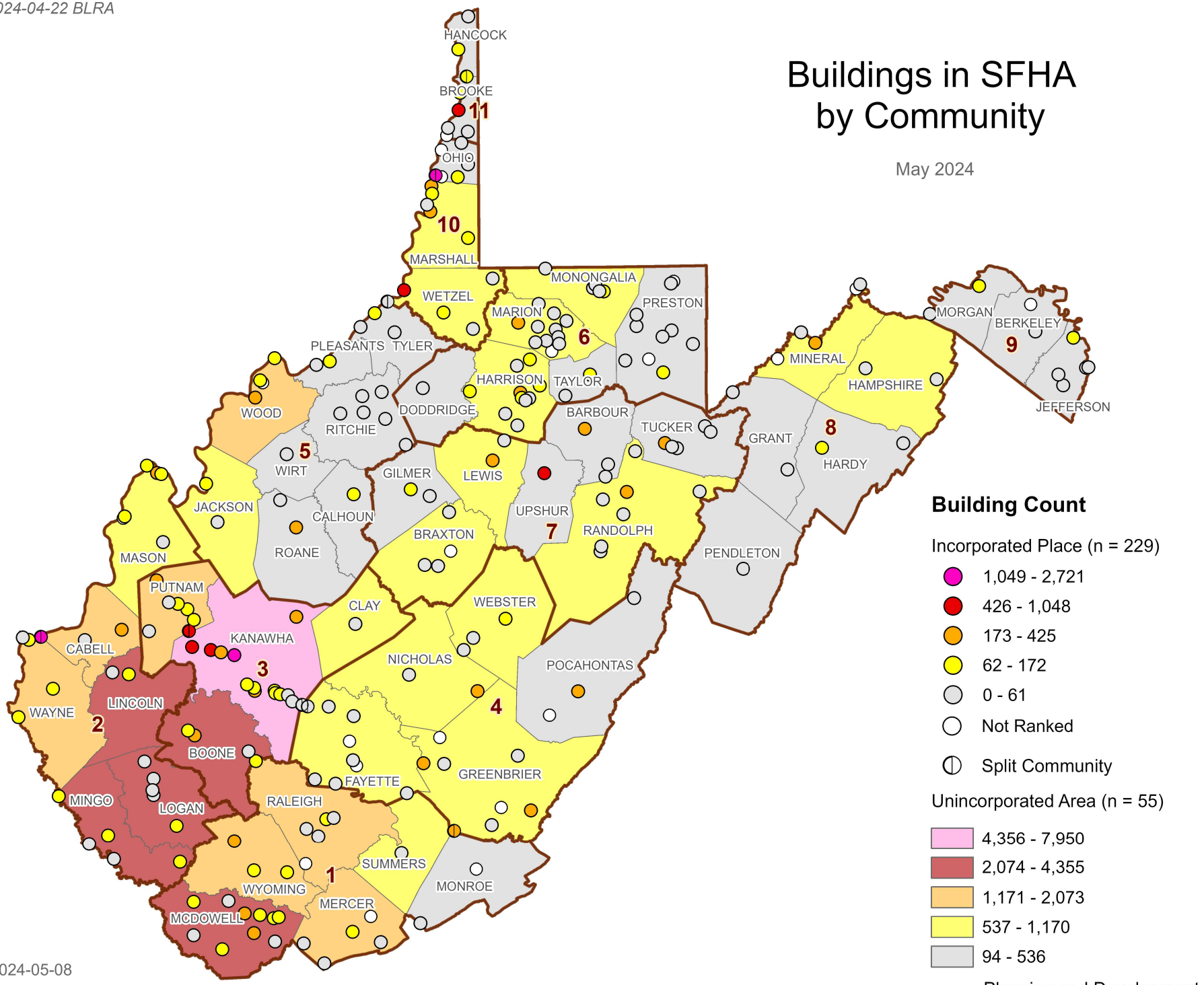

Building Count

Incorporated Place (n = 229)

- 1,049 - 2,721
- 426 - 1,048
- 173 - 425
- 62 - 172
- 0 - 61
- Not Ranked
- Split Community

Unincorporated Area (n = 55)

- 4,356 - 7,950
- 2,074 - 4,355
- 1,171 - 2,073
- 537 - 1,170
- 94 - 536

Planning and Development Council Region

WVGISTC 2024-05-08

Data Source: FEMA's Special Flood Hazard Area (SFHA), Regulatory 1%-annual-chance (100-yr) floodplain
Incorporated places are ranked among 229 communities; unincorporated areas are ranked among 55 communities