

WV Flood Tool

Flood Tool Views

(www.mapwv.gov/flood)

- **Public View** for general public
- **Expert View** for floodplain managers
- **RiskMAP View** for flood risk planners

WV Flood Tool Views

Public View

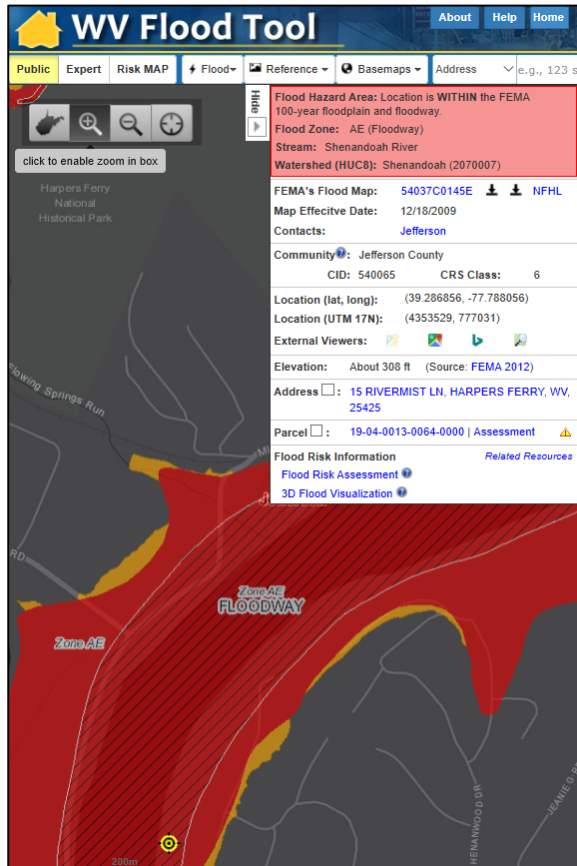

Quick Determination if
IN or Out of Flood Zone

Expert View

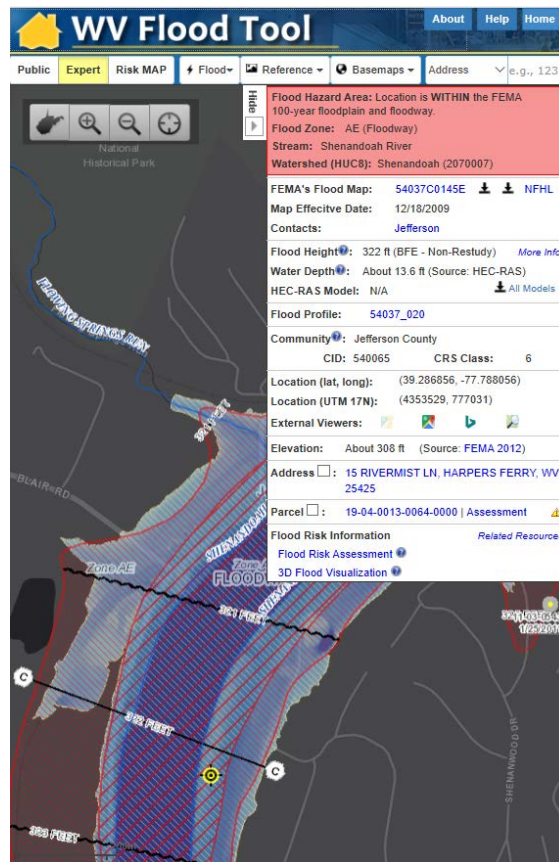

Floodplain Management and
Permits, Disaster Assessments

RiskMAP View



Building-Specific
Flood Risk Assessments

WV Flood Tool – Public View

The screenshot displays the WV Flood Tool Public View interface. The top navigation bar includes links for 'About', 'Help', and 'Home'. The main header features the 'WV Flood Tool' logo and the slogan 'Remember: When In Doubt, It's Not Out!'. Below the header, the 'Views' section has tabs for 'Public' (highlighted), 'Expert', and 'Risk MAP'. The 'Layers' section includes checkboxes for '100-year High Risk Hazard' and '500-year / Moderate Risk', along with a legend for '100-Yr High Risk Flood Zone' showing 'Floodway' (red hatched), 'Flood Hazard Zone' (red), and 'High Risk Advisory Flood Zones' (orange). The 'Search' bar shows the address '7170 QUEEN ST, KEARNEYSVILLE, WV, 2'. The 'Tools' section includes icons for 'Flood', 'Reference', 'Basemaps', and various map controls. The map itself shows a residential area with various flood zones. A specific parcel is highlighted with a blue border and a yellow center, indicating it is within the flood hazard area. The right sidebar provides detailed information about the selected area, including the flood hazard area, flood zone, stream, watershed, FEMA's Flood Map, map effective date, contacts, community, location, elevation, address, and parcel information.

WV Flood Tool
Remember: When In Doubt, It's Not Out!

Views: Public | Expert | Risk MAP

Layers: ☒ 100-year High Risk Hazard | ☐ 500-year / Moderate Risk

100-Yr High Risk Flood Zone

- FEMA Effective Floodplain
- Floodway
- Flood Hazard Zone
- High Risk Advisory Flood Zones

Search: Address: 7170 QUEEN ST, KEARNEYSVILLE, WV, 2

Tools: Flood | Reference | Basemaps | Map Controls

Flood Hazard Area: Location is **WITHIN** the FEMA 100-year floodplain and floodway.

Flood Zone: AE (Floodway)

Stream: Turkey Run

Watershed (HUC8): Conococheague-Opequon (2070004)

FEMA's Flood Map: 54037C0115E | NFHL

Map Effective Date: 12/18/2009

Contacts: Jefferson

Community: Jefferson County

CID: 540065 | **CRS Class:** 6

Location (lat, long): (39.302686, -77.982893)

Location (UTM 17N): (4354707, 760164)

External Viewers: [Icons for various mapping services]

Elevation: About 498 ft (Source: FEMA 2012)

Address: 7170 QUEEN ST, KEARNEYSVILLE, WV, 25430

Parcel: 19-07-022B-0021-0000 | Assessment

Flood Risk Information: Flood Risk Assessment | 3D Flood Visualization

Public View

<https://www.mapwv.gov/flood/map/?v=0&pid=19-07-022B-0021-0000>

WV Flood Tool – Expert View

WV Flood Tool
Remember: When In Doubt, It's Not Out!

Public **Expert** Risk MAP

Layers: **Flood** Reference Basemaps

Search: Address 7170 QUEEN ST, KEARNEYSVILLE, WV, 2. Q

Tools: [Icons for various map tools]

PRIMARY FLOOD HAZARD LAYERS

- ☒ 100-year High Risk Hazard
- ☐ 500-year / Moderate Risk
- ☒ Base Flood Elevations*
- ☒ Cross-Sections*
- ☒ LOMA*
- ☒ LOMA Verified
- ☒ LOMR*
- ☐ Effective FIRM Panel Index*
- ☒ Stream Lines and Names*

PRELIMINARY FLOOD HAZARD LAYERS

- ☐ Water Depth (HEC-RAS)-5
- ☒ Elevation Certificates

OTHER FLOOD ZONE SYMBOLOGY

- ☐ PUBLIC View: Flood Zones
- ☐ NFHL Viewer: Flood Zones*

MISCELLANEOUS LAYERS

* indicates that data is external web service
[Show Legend](#)

Flood Hazard Area: Location is **WITHIN** the FEMA 100-year floodplain and floodway.
Flood Zone: AE (Floodway)
Stream: Turkey Run
Watershed (HUC8): Conococheague-Opequon (2070004)

FEMA's Flood Map: 54037C0115E NFHL
Map Effective Date: 12/18/2009
Contacts: Jefferson

Flood Height: 499 ft (BFE - Non-Restudy) [More Info](#)
Water Depth: About 0.8 ft (Source: HEC-RAS)
HEC-RAS Model: N/A [All Models](#)

Flood Profile: 54037_028

Community: Jefferson County
CID: 540065 **CRS Class:** 6

Location (lat, long): (39.302669, -77.982959)
Location (UTM 17N): (4354705, 760158)

External Viewers: [Icons for various sharing options]

Elevation: About 498 ft (Source: FEMA 2012)

Address: 7170 QUEEN ST, KEARNEYSVILLE, WV, 25430

Parcel: 19-07-022B-0021-0000 | Assessment

Flood Risk Information [Related Resources](#)
[Flood Risk Assessment](#)
[3D Flood Visualization](#)

Expert View

WV Flood Tool – RiskMAP View

WV Flood Tool
Remember: When In Doubt, It's Not Out!

Public Expert **Risk MAP** Risk Reference Basemaps Address 7170 QUEEN ST, KEARNEYSVILLE, WV, 2

Click on each tab to view information

Address Parcel Risk

Flood Exposure for Building: 19-07-022B-0021-0000_7170

Building Replacement Cost	\$284,300
Content Cost	\$142,150
Building Info	Area: 4,006 sq ft Stories: 2
Occupancy Class	RES1 (Single Family Dwelling)
Year Built	1900 (Pre-FIRM)
Foundation Type	Basement
First Floor Height	4.0 ft above ground
Water Depth-in-Structure	-3.4 ft (Subgrade Basement or Below LF)

Flood Damage Estimates for Building: 19-07-022B-0021-0000_7170

Building Damage Pct	4%
Building Loss USD	\$11,372
Content Damage Pct	3%
Content Loss USD	\$4,066
Inventory Damage Pct	0%

Flood Hazard Area: Location is **WITHIN** the FEMA 100-year floodplain and floodway.
Flood Zone: AE (Floodway)
Stream: Turkey Run
Watershed (HUC8): Conococheague-Opequon (2070004)

FEMA's Flood Map: 54037C0115E NFHL
Map Effective Date: 12/18/2009
Contacts: Jefferson

Flood Height: 499 ft (BFE - Non-Restudy) [More Info](#)
Water Depth: About 0.8 ft (Source: HEC-RAS)
HEC-RAS Model: N/A [All Models](#)
Community: Jefferson County
CID: 540065 **CRS Class:** 6

Location (lat, long): (39.302669, -77.982911)
Location (UTM 17N): (4354705, 760163)
External Viewers: [Google Earth](#) [ArcGIS](#) [Bing](#) [Mapbox](#)

Elevation: About 498 ft (Source: FEMA 2012)
Address: 7170 QUEEN ST, KEARNEYSVILLE, WV, 25430
Parcel: 19-07-022B-0021-0000 | [Assessment](#)

Flood Risk Information [Related Resources](#)
[Flood Risk Assessment](#)
[3D Flood Visualization](#)

RiskMAP View

@WVGISTC Leaf-Off Mixed-Resolution Imagery

Flood Query Results Panel

#	Each Location Query Answers:
1	In Flood Hazard Area? Flood Zone? Floodway?
2	Stream & Watershed names?
3	FEMA Issued Flood Map / NFHL links?
4	Floodplain Manager Contact?
5	Flood Height value & Vertical Datum?
6	Water Depth value and source?
7	HEC-RAS Model available?
8	Flood Profile available?
9	CRS community information?
10	Coordinate x,y location?
11	External Map Viewer Links?
12	Ground elevation value and source?
13	E-911 Address (link to address info)
14	Parcel ID (link to property info)
15	Flood risk assessment info?
16	3D flood visualization?



Flood Hazard Area: Location is WITHIN the FEMA 100-year floodplain and floodway.	
Flood Zone: AE (Floodway)	
Stream: Turkey Run	
Watershed (HUC8): Conococheague-Opequon (2070004)	
FEMA's Flood Map:	54037C0115E NFHL
Map Effective Date:	12/18/2009
Contacts:	4 Jefferson
Flood Height:	495.6 ft (BFE - Non-Restudy) NAVD88
Water Depth:	About 2.4 ft (Source: HEC-RAS) 6
HEC-RAS Model:	N/A All Models
Flood Profile:	54037_028 8
Community:	Jefferson County
CID:	540065
CRS Class:	6
Location (lat, long):	(39.302764, -77.983755) WGS84
Location (UTM 17N):	(4354713, 760089) WGS84
External Viewers:	11
Elevation:	493.1 ft (Source: FEMA 2012) NAVD88
Address:	54 KING ST, Kearneysville, WV, 25430
Parcel:	<input checked="" type="checkbox"/> 19-07-022B-0022-0000 Assessment
Flood Risk Information	15 Related Resources
Flood Risk Assessment	
3D Flood Visualization	16

Print Out for Permits, LOMAs, etc.

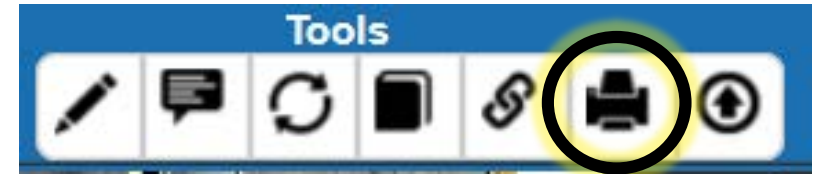

Print Flood Query Results

Flood Hazard Area	Location is WITHIN the FEMA 100-year floodplain and floodway.
Flood Zone	AE (Floodway)
Stream	Turkey Run
Watershed (HUC8)	Conococheague-Opequon (2070004)
Flood Height	499 ft (Source: BFE - Non-Restudy)
Water Depth	About 0.6 ft (Source: HEC-RAS)
Elevation	About 498 ft (Source: FEMA 2012)
Community & ID	Jefferson County (ID: 540065)
FEMA Map & Date	54037C0115E; Effective Date: 12/18/2009
Location (lat, long)	(39.302700, -77.982894)
Parcel ID	19-07-022B-0021-0000
E-911 Address	7170 QUEEN ST, KEARNEYSVILLE, WV, 25430

WV Flood Map

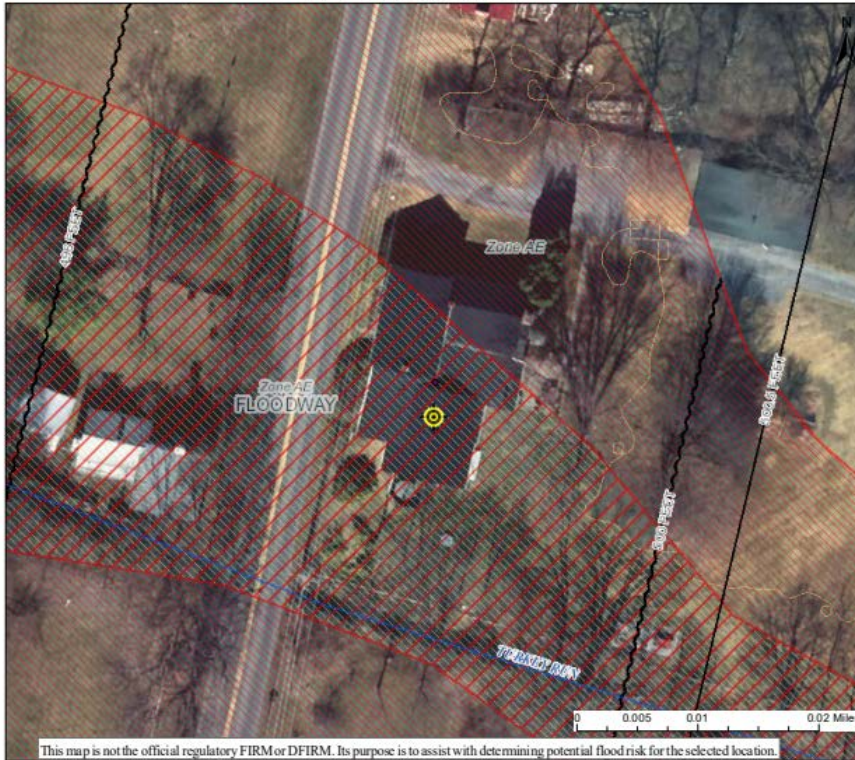

H	Zone AE 1-Percent-Annual-Chance Flood Hazard Area With Base Flood Elevation (BFE)	Flood Info Location Map created on 2/20/2020
I	Floodway Regulatory Floodway in AE Zone	User Print Test
G		Notes
H	Zone A 1-Percent-Annual-Chance Flood Hazard Area Without BFE (may have Advisory Flood Heights)	Flood Hazard Area Location is WITHIN the FEMA 100-year floodplain and floodway.
R		Flood Zone AE (Floodway)
I		Stream Turkey Run
S		Watershed (HUC8) Conococheague-Opequon (2070004)
K	Advisory 1-Percent-Annual-Chance High Risk Advisory	Flood Height 499 ft (Source: BFE - Non-Restudy)
		Water Depth About 0.6 ft (Source: HEC-RAS)
		Elevation About 498 ft (Source: FEMA 2012)
		Community & ID Jefferson County (ID: 540065)
		FEMA Map & Date 54037C0115E; Effective Date: 12/18/2009
		Location (lat, long) (39.302700, -77.982894)
		Parcel ID 19-07-022B-0021-0000
		E-911 Address 7170 QUEEN ST, KEARNEYSVILLE, WV, 25430

Building 19-07-022B-0021-0000_7170

WV Real Estate Assessment Data

[About](#) [New Search](#) [Structure Drawing](#)

Parcel ID 19-07-022B-0021-0000 Tax Year 2018 County Jefferson
Root PID 1907022B002100000000

Property Owner and Mailing Address

Owner(s) [REDACTED]
Mailing Address 7170 QUEEN ST, KEARNEYSVILLE, WV 25430

Property Location

Physical Address 7170 QUEEN ST
E-911 Address 7170 QUEEN ST 25430
Parcel ID 19-07-022B-0021-0000
County 19 - Jefferson
District 7 - Middleway District
Map [022B](#) (Click for PDF tax map)
Parcel No. 0021
Parcel Suffix 0000
Map View Link <https://mapwv.gov/parcel/?pid=19-07-022B-0021-0000>

Owner and Property Location

General Information

Tax Class	Book / Page	Deeded Acres	Calculated Acres	Legal Description
2	1192 / 126	0.700	0.82	7/10 AC REININGER
			0.82	

Legal Description

Cost Value

Dwelling Value \$269,300
Other Bldg/Yard Values \$5,160
Commercial Value ---

Cost Values

Appraisal Value

Land Appraisal \$36,500
Building Appraisal \$274,500
Total Appraisal \$311,000

Cost Value

Dwelling Value \$269,300
Other Bldg/Yard Values \$5,160
Commercial Value ---

Appraisal Value

Land Appraisal \$36,500
Building Appraisal \$274,500
Total Appraisal \$311,000

Building Information

Property Class R - Residential
Land Use 101 - Residential 1 Family
Sum of Structure Areas 4,006
of Buildings (Cards) 1

Main Building Information

Card	Year Built	Stories	Grade	Architectural Style	Exterior Wall	Basement Type	Square Footage (SFLA)	Building Value
1	1900	2	B+	Conventional	Frame	Part	4,006	\$269,300
							4,006	\$269,300

Card	Year Built	Attic	Fuel	Heat System	Heat/AC	Bedrooms	Full Baths	Half Baths	Total Rooms
1	1900	Unfinished	Oil	Hot Water	Central	5	2	1	9
						5	2	1	9

Other Building and Yard Improvements

Outbuildings

Bldg/ Card #	Line	Type	Year Built	Grade	Units	Size	Area	Replace Cost	Adjusted Replace Cost
1	1	Frame or CB Detached Garage	1984	C	1	10x20	200	\$3,910	\$3,400
1	2	Four Side Closed Wood Pole Barn	1981	C	1	28x20	560	\$4,550	\$1,760

Flood Zone Information

Learn more at [WV Flood Tool](#)

Acres (c.) Risk
0.82 High This parcel appears to be in a HIGH RISK flood hazard zone.

Sales History

Sale Date	Price	Sale Type	Book	Page
6/5/2017			2	123
6/5/2017			1192	123
6/2/2017	\$343,250	Land and Buildings	4	0
			1192	126

Property Intersect Flood Zone

Web Parcel Assessment Report
for Building Identification, Building Characteristics, and Cost Values

Building 19-07-022B-0021-0000_7170



West Virginia

Real Estate Assessment - Building Sketch

Jefferson County, District 7, Map 22B, Parcel 21

Building Sketch Diagram (main area and additions)

Parcel ID: 1907022B002100000000

Building: 1 of 1

Additions

#	Lower	First	Second	Third	Area	Value
0		Refer to Base Area Description			693	\$0
1	---	Masonry terrace	---	---	40	\$530
2	---	Frame bay window	---	---	27	\$1,040
3	---	One story frame	One half story frame	---	260	\$14,460
4	Basement unfinished	One story brick	One half story frame	---	320	\$21,260
5	---	One story frame	---	---	253	\$9,730
6	---	One story frame	---	---	304	\$11,690
7	---	Patio (concrete)	---	---	399	\$1,140
8	---	One story frame	---	---	1,021	\$39,250
9	---	Open frame porch	---	---	60	\$1,230

☒ Show dimensions

☒ Show addition numbers

Building Sketches from parcel assessment records are available for all **Residential** and **Farm** properties. Very useful for Building Identification.

Data Privacy at State Level

West Virginia Statewide Parcel Files and Attributes in Public Domain: The local and state governments have the authority to share property owner names and addresses with the public (2017 Senate Bill 588). For example, West Virginia's parcel assessment data which includes names and addresses is publicly accessible; only sensitive information like phone numbers or security alarm information are redacted by the WV Property Tax Division before release. Both the WV Property Tax Division and county assessors are co-custodians of the parcel map files and assessment records. All the West Virginia parcel data and assessment information can be downloaded from the State Data Clearinghouse.

Building 19-07-022B-0021-0000_7170



Flood Tool External Link to Google **Street View**

Information Links

WV Flood Tool
Remember: When In Doubt, It's Not Out!

Views: Public, **Expert**, Risk MAP
Layers: Flood, Reference, Basemaps
Search: Address: 7170 Queen Street, Kearneysville, WV 2
Tools: [Icons for various map tools]

Click on each tab to view information

Address | Parcel | Risk

Property Class Type	R - Residential
Land Use	101 - Residential 1 Family
Year Built	1900
Architectural Style	Conventional
Story Height	2
Exterior Wall	Frame
Construction Area(sq ft)	4006
Total Rooms	9
Basement Type	Part
Building (card) Number	-
# of main BLDGs (cards)	1

COST VALUES

Dwelling Value	\$279,000
Other Bldg/Yard Values	\$5,340

FEMA Flood Maps

Flood Profile

Street View Picture

Elevation Metadata

Property Info

Bldg. Flood Risk

Flood Visualization

Flood Hazard Area: Location is **WITHIN** the FEMA 100-year floodplain and floodway.
Flood Zone: AE (Floodway)
Stream: Turkey Run
Watershed (HUC8): Conococheague-Opequon (2070004)

FEMA's Flood Map: 54037C0115E | NFHL
Map Effective Date: 12/18/2009
Contacts: Jefferson

Flood Height: 499 ft (BFE - Non-Restudy) | More Info
Water Depth: About 0.7 ft (Source: HEC-RAS)
HEC-RAS Model: N/A | All Models

Flood Profile: 54037_028

Community: Jefferson County
CID: 540065 **CRS Class:** 6

Location (lat, long): (39.302680, -77.982952)
Location (UTM 17N): (4354706, 760159)

External Viewers: [Icons for various viewers]

Elevation: About 498 ft (Source: FEMA 2012)

Address: 7170 QUEEN ST, KEARNEYSVILLE, WV, 25430

Parcel: 19-07-022B-0021-0000 | Assessment

Flood Risk Information | Related Resources
Flood Risk Assessment
3D Flood Visualization

scale - 1: 564
x: -77.982824, y: 39.302351

<https://www.mapwv.gov/flood/map/?v=1&pid=19-07-022B-0021-0000>

Information Links

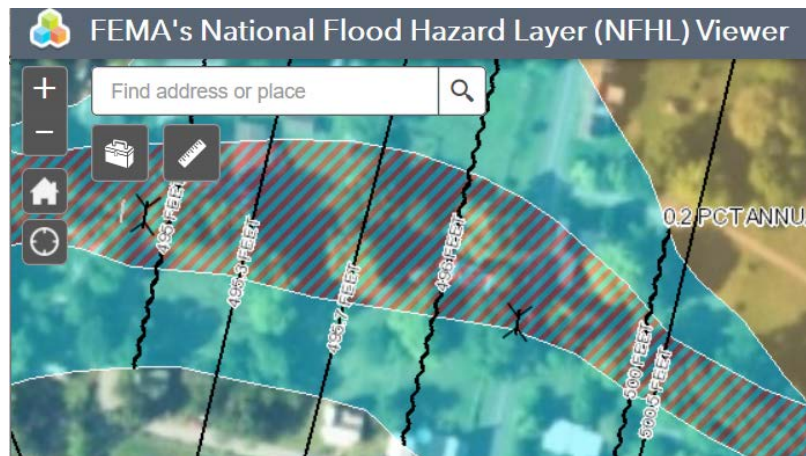

FEMA's NFHL Viewer

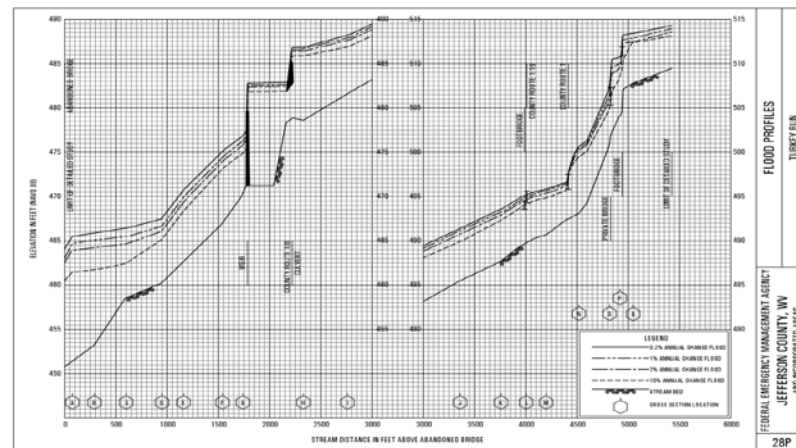

Flood Profile

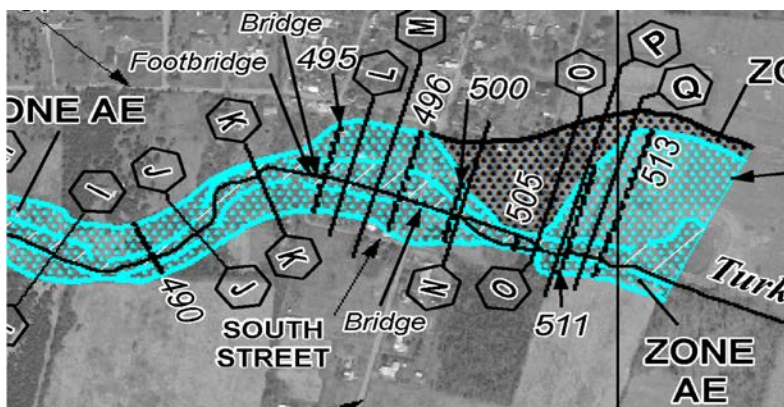

FEMA Issued Flood Map



Street View Image

Building 19-07-022B-0021-0000_7170

<https://www.mapwv.gov/flood/map/?v=1&pid=19-07-022B-0021-0000>

High-Risk Advisory A Zone

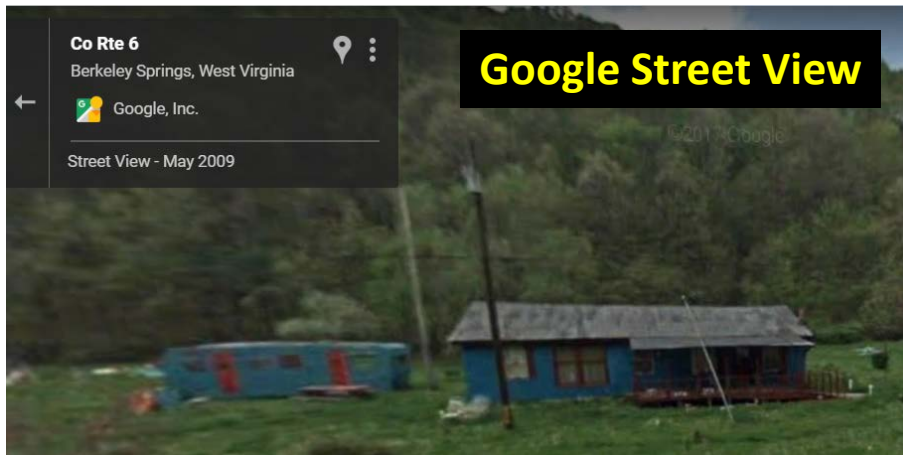

Google Street View

Cost Value						Appraisal Value			
Dwelling Value		\$16,500				Land Appraisal		\$26,600	
Other Bldg/Yard Values		\$2,630				Building Appraisal		\$19,100	
Commercial Value		---				Total Appraisal		\$45,700	
Building Information									
Property Class		R - Residential							
Land Use		101 - Residential 1 Family							
Sum of Structure Areas		1,056							
# of Buildings (Cards)		1							
Web Parcel Report									
Card	Year Built	Stories	Total Rooms	Grade	Architectural Style	Exterior Wall	Basement Type	Square Footage (SFLA)	
1	1982	1	9	E	Other	Frame	None	1,056	
								1,056	
Other Building and Yard Improvements									
Bldg/ Card #	Line	Type	Year Built	Grade	Units	Size	Area	Replace Cost	Adjusted Replace Cost
1	3	Frame Utility Shed	2006	D	1	16x20	320	\$2,070	\$2,630
						1	320	\$2,070	\$2,630
Flood Zone Information								Learn more at WV Flood Tool	
Acres (c.)		Risk							
2.57		High							
This parcel appears to be in a HIGH RISK flood hazard zone.									

Web Parcel Report

Parcel ID: 33-01-0010-0033-0000

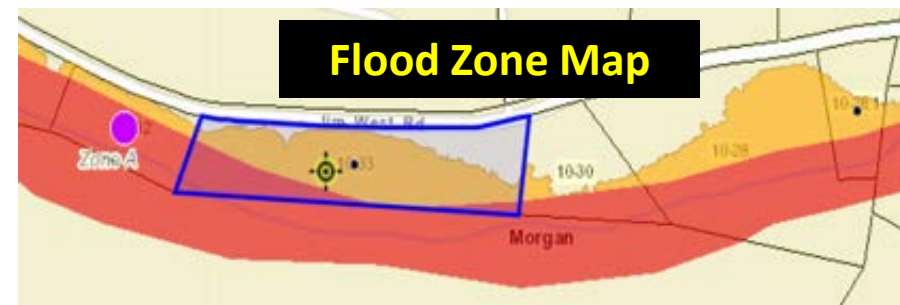
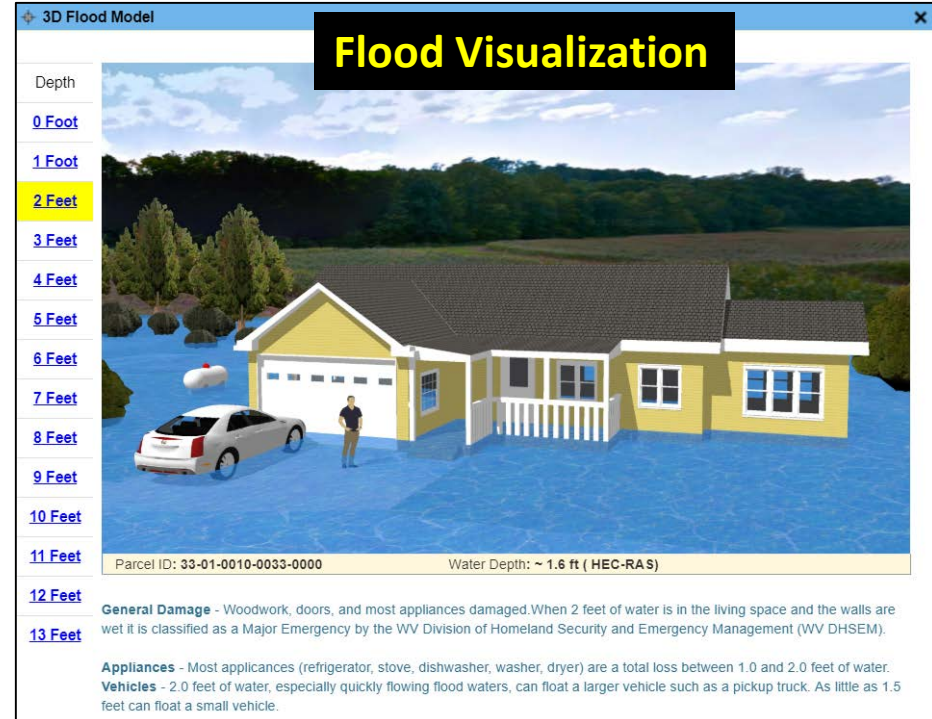

WV Flood Tool

3D Flood Visualizations

RiskMAP View – 3D Visualization

Click on each tab to view information

Address Parcel Risk

Exposure Replacement Cost (BI)

Building Replacement Cost \$156,882

Content Cost \$108,165

Building Area 1,232 sq ft

Hazus Occupancy Code RES1

Number of Stories 2

Year Built 1920

Building Construction Brick

Building Condition Low

Building Foundation Basement

First Floor Ht 4 ft above ground

**Building
Exposure**

Damage Estimates (UDF)

Building Damage Pct 57%

Building Loss USD \$88,834

Content Damage Pct 54%

Content Loss USD \$42,701

**HAZUS Loss
Estimate**

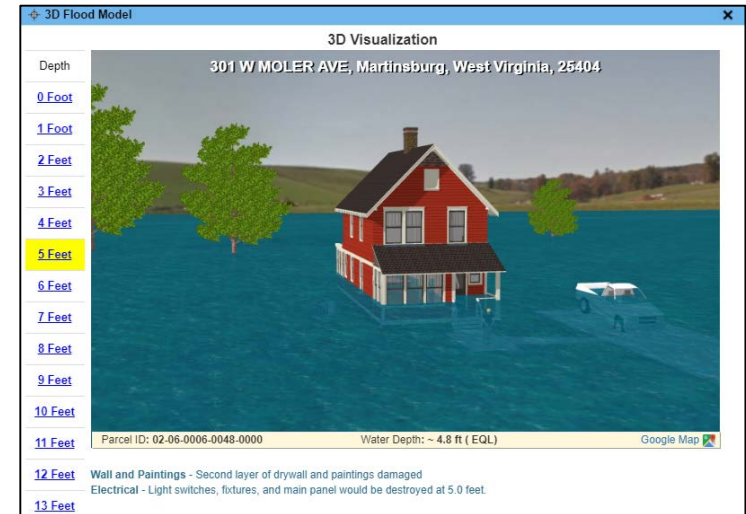

Flood Depth – 3D Visualization



Street View Image

Building 7170:19-07-022B-0021-0000

3D Visualization

7170 QUEEN ST, KEARNEYSVILLE, WV, 25430

Depth

[0 Foot](#)

[1 Foot](#)

[2 Feet](#)

[3 Feet](#)

[4 Feet](#)

[5 Feet](#)

[6 Feet](#)

[7 Feet](#)

[8 Feet](#)

[9 Feet](#)

[10 Feet](#)

[11 Feet](#)

[12 Feet](#)

[13 Feet](#)

[14 Feet](#)



Parcel ID: 19-07-022B-0021-0000

Water Depth: ~ 0.8 ft (HEC-RAS)

[Google Map](#)

General Damage - Furniture, insulation, walls, electrical outlets damaged.

Exterior Wall/Facade - Painted exterior walls will have to be painted at 0.5 foot to 1.0 foot of water as a result of staining. Walls will have to be painted completely because of the inability to match weather-worn paint. Modern stucco facade materials are destroyed when water gets behind the stucco material, which can occur at 0.5 foot of floodwater. Brick veneer will require cleaning.

Windows - Includes window frames and panes, as well as structural window frames. These items can sustain some water around them, but by 0.5 feet of floodwater they will need to be completely restored or replaced.

Mobile Home Ductwork - Underfloor ductwork found in mobile homes and is damaged completely at 0.5 foot of floodwater.

3D Flood Visualizations

Visualizations are easier for non-technical users to understand flood risks to their property in feet of water rather than comprehending the adjacent base flood elevation

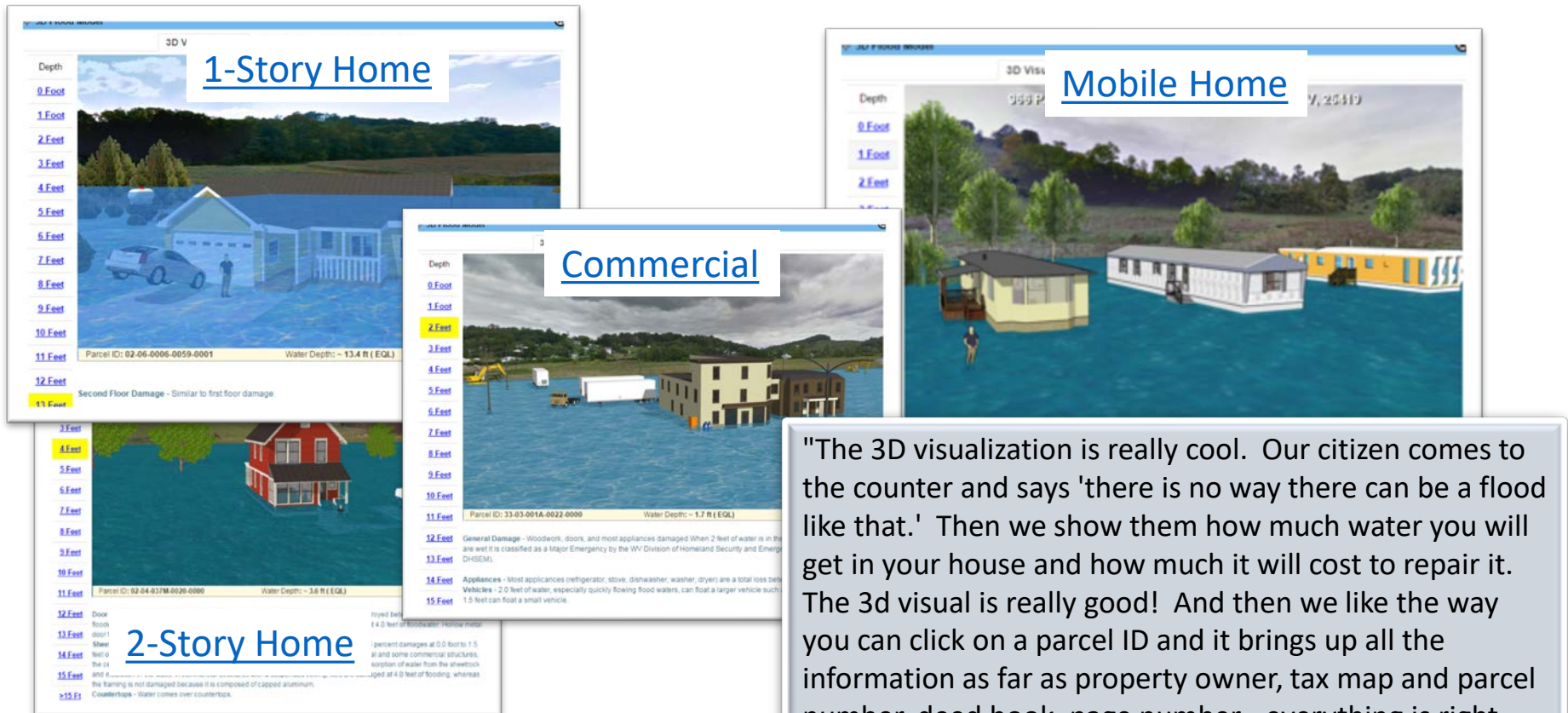

3D flood visualizations are available statewide for locations where **flood depth grids** exist. The parcel assessment data fields (land use, stories) are necessary to identify the correct property type: residential one- or two-story homes, mobile home, commercial/industrial, etc.

"The 3D visualization is really cool. Our citizen comes to the counter and says 'there is no way there can be a flood like that.' Then we show them how much water you will get in your house and how much it will cost to repair it. The 3d visual is really good! And then we like the way you can click on a parcel ID and it brings up all the information as far as property owner, tax map and parcel number, deed book, page number - everything is right there. And the building information is really good too because it tells what the structure is made of, whether it has a basement - all the information that we would have to go to another system to pull is right there."

Source: 3D Flood Visualization Comment from Debbie Robinson, Kanawha County Planning and Development Office

3D Flood Visualizations

Brooke County

<https://www.mapwv.gov/flood/map/?v=1&pid=05-07-W22P-0161-0000>

1412 Charles St, Wellsburg, WV, 26070, Parcel ID: 05-07-W22P-0161-0000

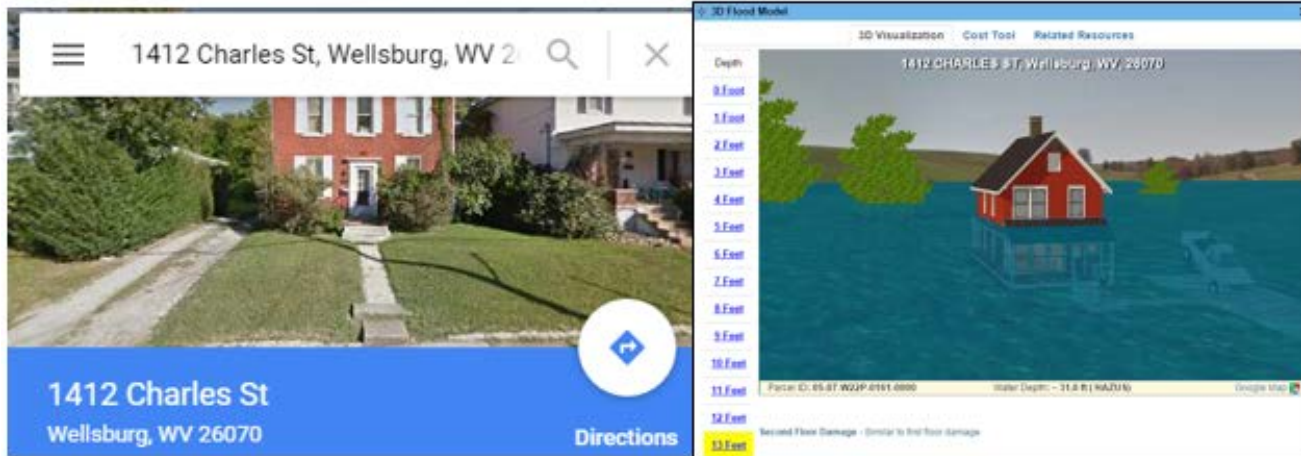

“This is the coolest thing ever....thank you!!!”

Source: 3D Flood Visualization
Comment from Terri Jo Bennett, CFM, Upshur County Building Permit, Floodplain and Addressing and Mapping Coordinator

Upshur County

<https://www.mapwv.gov/flood/map/?v=0&pid=49-05-0003-0031-0000>

673 Vicksburg Rd, Buckhannon, WV, 26201, Parcel ID: 49-05-0003-0031-0000

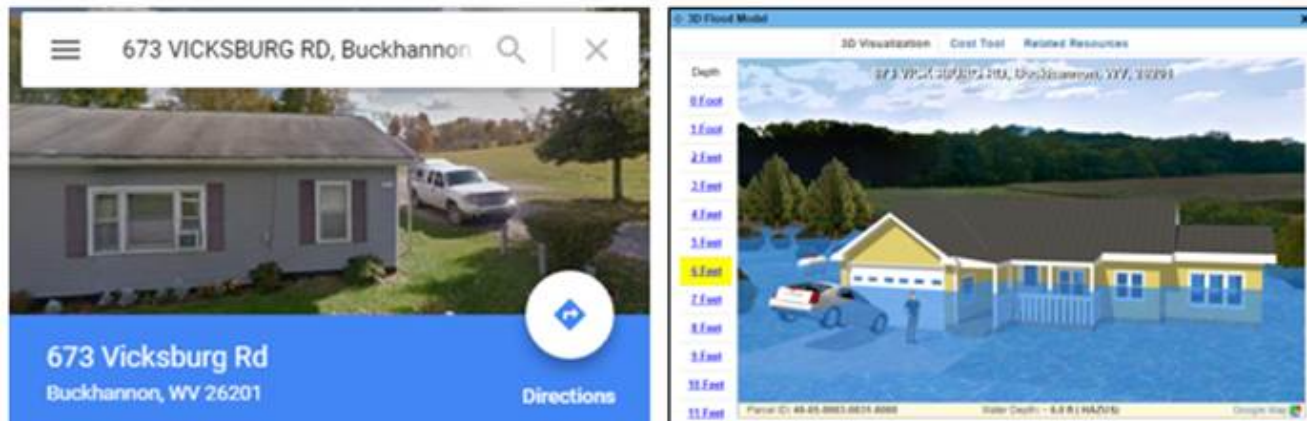

3D Flood Visualization - Community

Basic Steps for Creating 3D Flood Visualizations

- Start with High-Resolution Digital Terrain Model
- Overlay High-Resolution Aerial Image
- Then add Streets
- Then add Building Footprints
- Extrude Building Footprints to Known Heights (“sugar-cube” 3D buildings)
- Generate Detailed 3D Building Models
- Photo-Texture the 3D Building Models
- Add Trees and other Landscape/Streetscape Features
- Add Flood Overlay (Riverine 1% Annual Chance Flood)

Source: NEMAC

The objective is to make the 3D visualizations as realistic as possible in a minimal amount of processing time

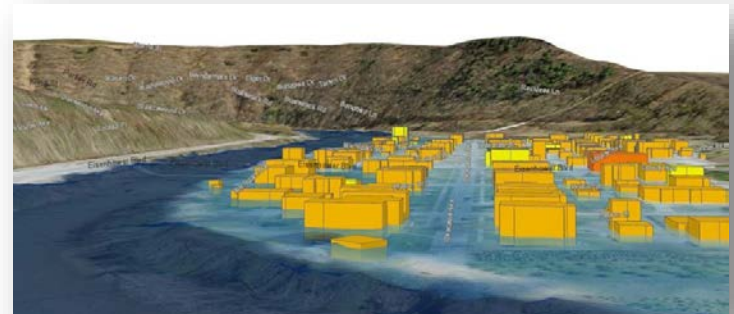

3D Flood Visualization - Community

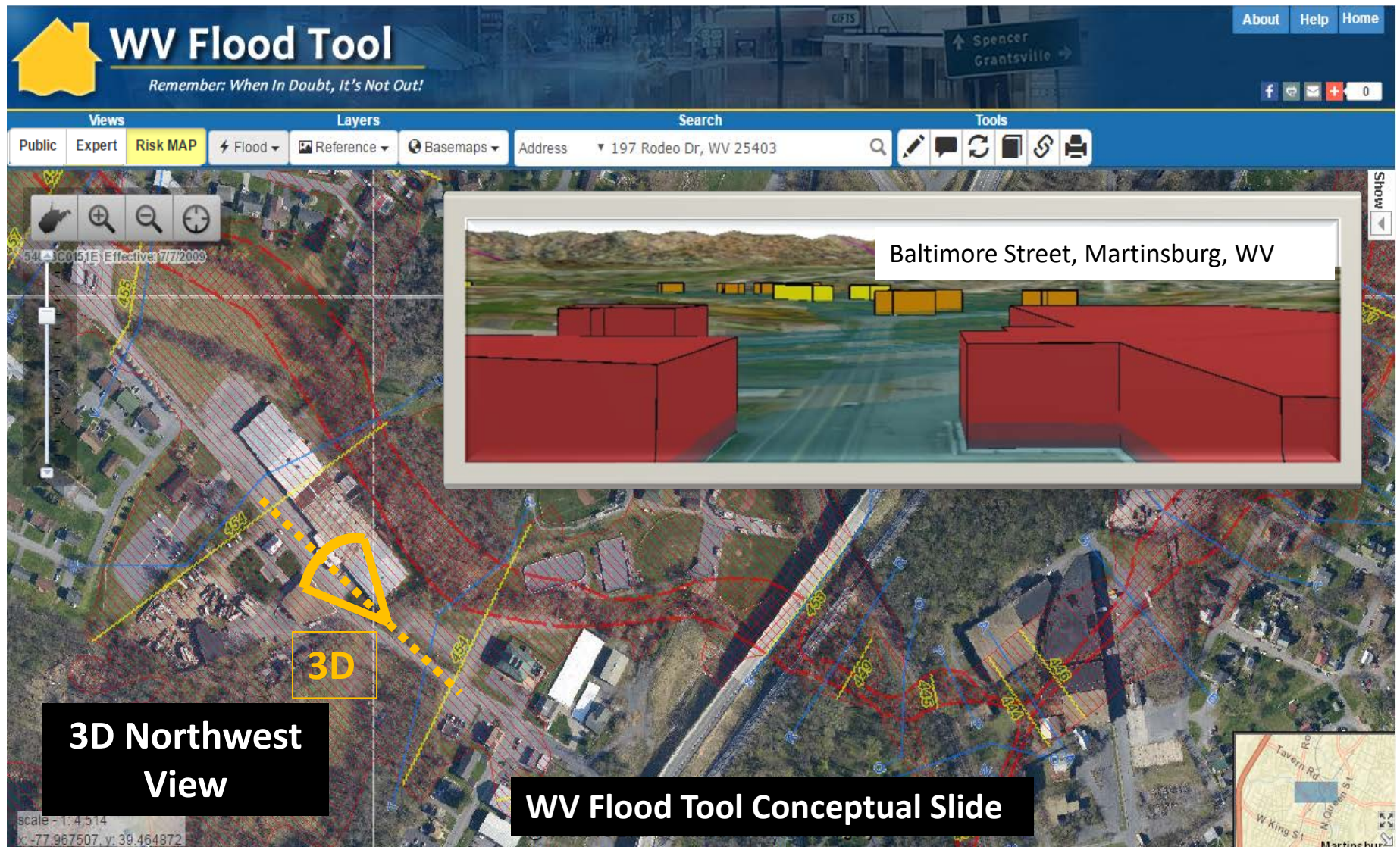

WV Flood Tool

Property Identification

Property Identification – Bldg. ID

WV Flood Tool
Remember: When In Doubt, It's Not Out!

Views: Public | **Expert** | Risk MAP

Layers: Flood | Reference | Basemaps

Search: Address: 604 S Main Street, Philippi, WV

Tools: [Map Tools] [Share Link]

Map Information:

- Address: 604 Main St, Philippi, WV 26416
- Parcel ID: 01-08-0011-0069-0000
- Building ID: (Parcel ID + Address No.)
01-08-0011-0069-0000_604

Map Features:

- Flood Hazard Area: Location is **WITHIN** the FEMA 100-year floodplain.
- Flood Zone: AE
- Stream: Anglins Run
- Watershed (HUC8): Tygart Valley (5020001)
- FEMA Issued Flood Map: 54001C0118C
- Map Effective Date: 5/3/2011
- Contacts: Barbour
- Flood Height: Refer to FIS report for BFE
- Water Depth: N/A
- HEC-RAS Model: N/A
- Flood Profile: 54001_001
- Community: City of Philippi
- CID: 540004
- CRS Class: 8

Location Data:

- Location (long, lat): (-80.033529, 39.144752)
- Location (UTM 17N): (583519, 4333284)

External Viewers: [Icons for various mapping services]

Elevation: About 1315 ft. (Source: SAMS 2003)

Address: 604 S MAIN ST, PHILIPPI, West Virginia, 26416

Parcel ID: 01-08-0011-0069-0000

Flood Risk Information:

- Flood Risk Assessment: N/A
- 3D Flood Visualization: No Depth Grid Available

Scale: 1:1,128
X: -80.033003, Y: 39.144112

Map Data: ©WVGISTC Leaf-Off Mixed-Resolution Imagery

Share Link: <https://www.mapwv.gov/flood/map/?wkid=102100&x=-8909292&y=4742427&l=12&v=1>

E-911 and County Assessor report location at 604 S Main Street

Property Assessment Report



Share Link: <https://mapwv.gov/Assessment/Detail/?PID=01080011006900000000>

Unique Building Identifier

Collect multiple spatial identifiers to verify location

Parcel	01-08-0011-0069-0000								
	01	-	08	-	0011	-	0069	-	0000
	County		District		Map		Parcel		Suffix
Address	604 S Main St, Philippi, West Virginia, 26416								



Building Identifier	01-08-0011-0069-0000_604
----------------------------	--------------------------



X,Y Coordinate	39.144752, -80.033529
-----------------------	-----------------------



Google Plus Code (11-digit)	86FX4XV8+VHF
------------------------------------	--------------



Share MAP URL Link	https://www.mapwv.gov/flood/map/?wkid=102100&x=-8909292&y=4742427&l=12&v=1
---------------------------	---

Share Parcel Assessment URL Link	http://www.mapwv.gov/Assessment/Detail/?PID=01080011006900000000
---	---

Notes: Owner Name from assessment records and Building Pictures (elevation certificates) can be helpful for property identification purposes



= Unique Identifiers

Proper Building and Property Identifiers are important for exchanging building-level data efficiently among local, state, and federal partners (including UDFs, LOMAs, Mitigated Buyout Properties, Elevation Certificates, Repetitive Loss Structures, etc.)

Building Unique Identifier

10/11/2020

Parcel ID

01-08-0011-0069-0000

01	-	08	-	0011	-	0069	-	0000
County		District		Map		Parcel		Suffix

Address

604 S Main St, Philippi, West Virginia, 26416



Building Identifier
(Parcel ID + Address No.)

01-08-0011-0069-0000_604

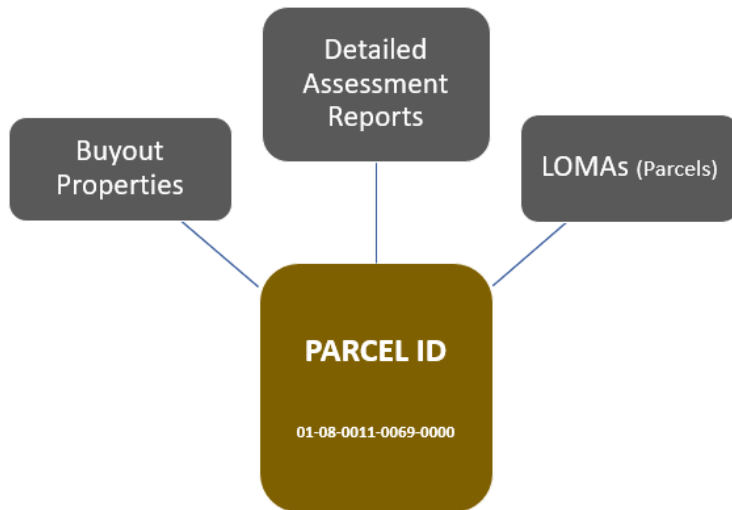

Link to **Property** Record

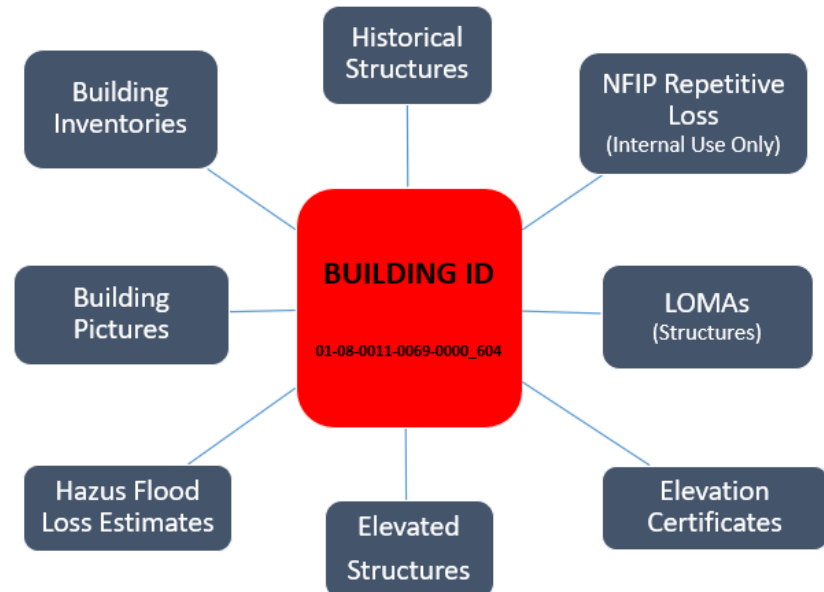

Link to **Structure** Record

Other WV Flood Tool Features

WV Flood Tool

- Flood Operational Layers
- Flood Zones and Symbology Types
- Programming Logic (Flood Zone, Flood Height, Water Depth) for Flood Query Result Panel
- High Resolution Ground Elevation Data
- Property Identification / Unique Building Identifier
- WV Property Viewer & Search
- Uses of Flood Tool

WV Flood Tool

Search and Zoom Tools

Address

Parcel

Coordinate

GNIS Name

City

County

USGS Quad

WV Flood Tool
Remember: When In Doubt, It's Not Out!

Views: Public **Expert** Risk MAP | Layers: Flood Reference Basemaps | Search: Use PARCEL window to search | Tools: [Icons]

Parcel Search

Search Results

[Prefer step-by-step search?](#)

Full Parcel ID Search

By Root Parcel ID Sample: 01080011006800000000

By GIS Parcel ID Sample: 01-08-0011-0069-0000

Either format will be taken. Try step-by-step search for incomplete full ID.

Full Parcel ID

Search Parcel(s) [Disclaimer](#)

Flood Hazard Area: Location is **WITHIN** the FEMA 100-year floodplain.

Flood Zone: AE

Stream: Anglins Run

Watershed (HUC8): Tygart Valley (5020001)

FEMA's Flood Map: [54001C0118C](#) [NFHL](#)

Map Effective Date: 5/3/2011

Contacts: [Barbour](#)

Flood Height: Refer to FIS report for BFE [More Info](#)

Water Depth: N/A

HEC-RAS Model: N/A [All Models](#)

Flood Profile: [54001_001](#)

Community: City of Philippi

CID: 540004 **CRS Class:** 8

Location (lat, long): (39.144608, -80.033655)

Location (UTM 17N): (4333268, 583508)

External Viewers: [\[Icons\]](#)

Elevation: About 1316 ft (Source: [SAMS 2003](#))

Address:

Parcel: | [Assessment](#) [Warning](#)

Flood Risk Information [Related Resources](#)

Flood Risk Assessment: N/A

3D Flood Visualization: No Depth Grid Available

scale - 1: 4,514
x: -80.036881, y: 39.147100
@ESRI Light Gray Canvas

Search by Parcel

Search

Parcel ▼ Use PARCEL window to search

Select "Parcel" from pull down search list

Search By:

Full Parcel ID

Parcel Search

Search Results

[Prefer step-by-step search?](#)

Full Parcel ID Search

By Root Parcel ID Sample: 01080011006800000000

By GIS Parcel ID Sample: 01-08-0011-0069-0000

Either format will be taken. Try step-by-step search for incomplete full ID.

Full Parcel ID

Search Parcel(s)

Disclaimer

Step-by-Step Parcel ID

Parcel Search

Search Results

[Already know the full parcel ID?](#)

Step-by-Step Parcel Search

Step 1: Select a county

Step 2: Select search type

Step 3: Enter numbers in their boxes:

Choose parcel number search option

☒ By parts ☐ Whole #

District Map # Parcel # Suffix

Search Parcel(s)

Disclaimer

Property Owner

Parcel Search

Search Results

[Already know the full parcel ID?](#)

Step-by-Step Parcel Search

Step 1: Select a county

Step 2: Select search type

Step 3: Enter the owner's name. This is a fuzzy search.

Only letters and blank spaces will be allowed.

Owner Name:

Search Parcel(s)

Disclaimer

Results (Parcel 01-08-0011-0069-0000)

Search Results			
1 parcels returned. Click to zoom and check out more detailed info.			
#	Parcel	Owner	Address
1	01-08-0011-0069-0000	Smith John	604 S MAIN ST



Community: City of Philippi

CID: 540004 CRS Class: 8

Location (lat, long): (39.144675, -80.033571)

Location (UTM 17N): (4333275, 583515)

External Viewers:    

Elevation: About 1315 ft (Source: SAMS 2003)

Address: 604 S MAIN ST, PHILIPPI, WV, 26416

Parcel: ☒ 01-08-0011-0069-0000 [Assessment](#)

WV Flood Tool

**Operational
Flood Layers**

Flood Hazard Layers

10/24/2020

FLOOD LAYERS	Public View <i>for general public</i>	Expert View <i>floodplain managers</i>	RiskMAP View <i>flood risk reduction</i>
Flood Hazard: Management & Risk Layers <ul style="list-style-type: none"> NFHL Flood Zones (Effective, Preliminary, Draft) High-Risk Advisory Flood Zones Base Flood Elevations (X-Sections, BFE Lines) LOMAs / LOMRs (Verified LOMAs**) Panel Index (links to FEMA issued map) Structures, Levees, Mile Markers* Elevation Certificates** 	Yes Yes No No No No No	Yes Yes Yes Yes Yes Yes Yes	Yes Yes Yes Yes Yes Yes Yes
Flood Risk Assessment <ul style="list-style-type: none"> Flood Water Depths (HEC-RAS model-backed)** Other Water Depths (Hazus, USGS HWM) Historical Flood High-Water Marks Building-Level Risk Assessments** <ul style="list-style-type: none"> Future Map, Exposure Cost, New Development, Damage Repetitive Loss Area Analysis (RLAA)** Flood-Prone Roads, Railroads, Bridges Dams Other Natural Hazards – Landslides 	No No No No No No No No	Yes No Yes No No No No No	Yes Yes Yes Yes Yes Yes Yes Yes
Property Mitigation <ul style="list-style-type: none"> Elevated Structures** Open Space Preserved (e.g., Buyout Properties) 	No No	No No	Yes Yes
Real-Time Flood Prediction <ul style="list-style-type: none"> USGS Real-Time Stream Gages* 	No	No	Yes

* External Agency Web Map Services

** Partial Statewide Coverage

Flood Layers – Expert View

WV Flood Tool
Remember: When In Doubt, It's Not Out!

Views: Public **Expert** Risk MAP

Layers: Flood Reference Basemaps

Search: Address logan, wv

Tools: [Icons for various tools]

Primary Flood Hazard Layers

- ☐ Hazard Layers (100-Yr)
- ☐ Hazard Layer (500-Yr)
- ☒ Base Flood Elevations*
- ☒ Cross-Sections*
- ☐ LOMA*
- ☐ LOMR*
- ☐ FIRM Panel*
- ☒ Water Lines*

Preliminary Flood Hazard Layers

- ☒ Elevation Certificates
- ☒ Water Depth (HEC-RAS)-5

Miscellaneous Layers

- ☐ River Mile Marker*
- ☐ Levees*
- ☐ General Structures*
- ☐ Real-time Stream Gage*
- ☐ High Water Marks
- ☐ Mitigated Properties
- ☒ Flood Hazard Zones*
- ☐ Flood Hazard Boundaries*

Flood Hazard Area: Location is **WITHIN** the FEMA 100-year floodplain.

Flood Zone: AE

Stream: Elk River

Watershed (HUC8): Elk (5050007)

FEMA's Flood Map: 54039C0301E

Map Effective Date: 2/6/2008

Contacts: Kanawha

Flood Height: Refer to FIS report for BFE

Water Depth: About 15.0 ft (Source: HAZUS)

HEC-RAS Model: N/A

Flood Profile: 54039_065

Community: Town of Clendenin

CID: 540075 **CRS Class:** 10

Location (long, lat): (-81.361706, 38.482884)

Location (UTM 17N): (468453, 4259455)

External Viewers: [Icons for various viewers]

Elevation: About 596 ft (Source: FEMA 2016)

Address: 7894 ELK RIVER RD N, CLENDENIN, WV, 25045

Parcel ID: 20-02-0011-0047-0000

Scale: 1:36,112

Coordinates: x: -81.378700 y: 38.460977

ESRI Dark Gray Canvas

WV Flood Tool

Flood Zones & Symbology

Multiple Flood Zone Symbology Types

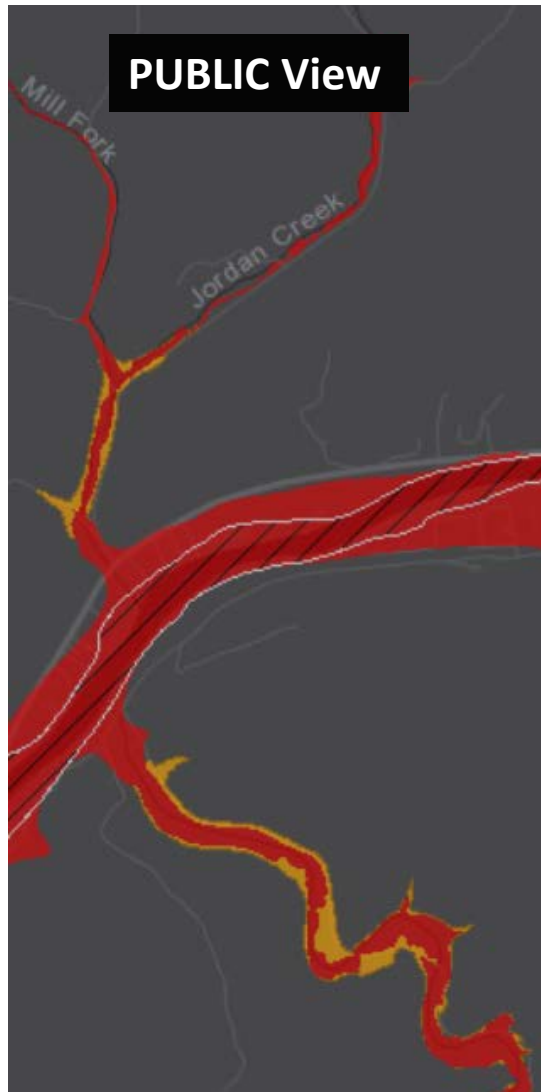

High Risk Regulatory (red) and
Non-Regulatory (orange)

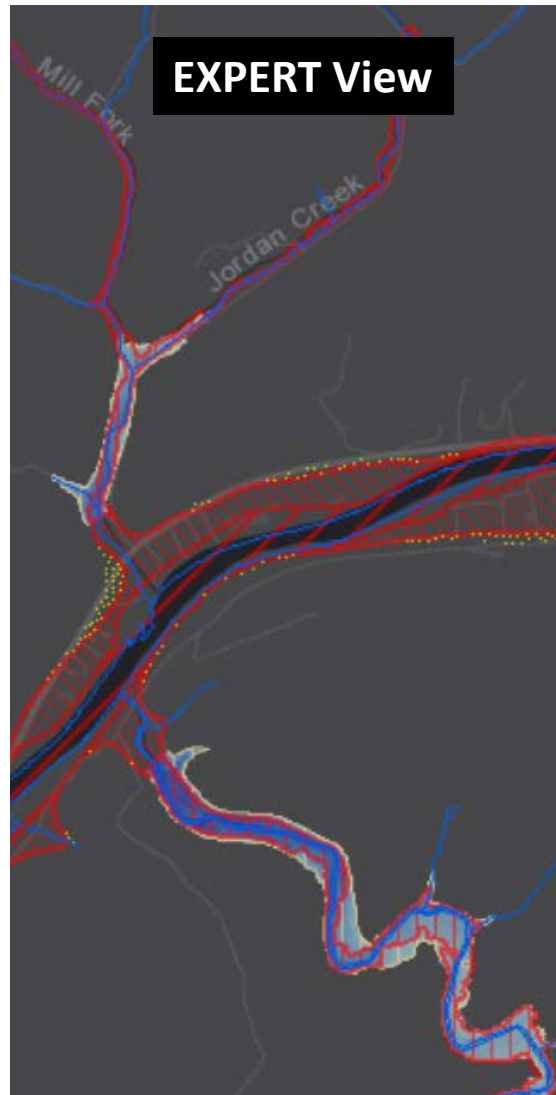





Depth Grid Underlies Flood Zones



NFHL Viewer







Flood Layer Symbols

WV Flood Tool PUBLIC VIEW - High Risk



HIGH RISK		Regulatory Floodway
		1-Percent-Annual-Chance Flood Hazard Area With Base Flood Elevation (BFE)
		1-Percent-Annual-Chance Flood Hazard Area Without BFE
		1-Percent-Annual-Chance Future Conditions (High Risk Advisory Flood Zones) Preliminary NFHL or Advisory A or Updated AE

WV Flood Tool EXPERT VIEW - High Risk

also RiskMAP VIEW

HIGH RISK		1-Percent-Annual-Chance Flood Hazard Area (AE, AO, AH) With Base Flood Elevation (BFE)
		Regulatory Floodway in AE Zone
		1-Percent-Annual-Chance Flood Hazard Area Without BFE (may have Advisory Flood Heights)
		1-Percent-Annual-Chance Preliminary SFHA
		High Risk Updated AE Boundary (1 PCT Future Conditions)
		High Risk Advisory A Zone (1 PCT Future Conditions with Advisory Flood Heights)

WV Flood Tool – Moderate Risk

MODERATE RISK		0.2-Percent-Annual-Chance Flood Hazard Area (500-YR Floodplain) <i>Symbol: yellow stipple pattern</i>
		Area with Reduced Risk Due to Levee <i>Symbol: yellow vertical hachure pattern</i>
		Areas in Close Proximity of Flood Zone Boundaries are presented as a MODERATE RISK on the <i>Flood Results Query Panel</i> of the WV Flood Tool

FIRM Panel Index

GeoIndex

-  No Digital Data Available
-  Digital Data Available
-  Unmapped

Flood Water Depth (ft)

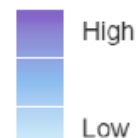

Flood Depth Sources:

- 1) HEC-RAS models (most accurate)
- 2) FEMA Hazus software generated

Letter of Map Change (LOMC)

LOMAs

-  Incorporated
-  Superseded
-  Not Incorporated
-  No Revalidation Status
-  Reevaluated
-  Contact Community for Revalidation Status

LOMRs

-  Effective

Mitigated / Buyout Property



Elevation Certificate



USGS High Water Mark



USGS Real-Time Stream Gage



WV Flood Tool PUBLIC VIEW - High Risk

HIGH
RISK



Regulatory Floodway



1-Percent-Annual-Chance Flood Hazard Area
With Base Flood Elevation (BFE)



1-Percent-Annual-Chance Flood Hazard Area
Without BFE



1-Percent-Annual-Chance Future Conditions
(High Risk Advisory Flood Zones)
Preliminary NFHL or Advisory A or Updated AE

WV Flood Tool EXPERT VIEW - High Risk

also RiskMAP VIEW

HIGH
RISK



Zone AE

1-Percent-Annual-Chance Flood Hazard Area (AE, AO, AH) **With Base Flood Elevation (BFE)**



Floodway

Regulatory **Floodway in AE Zone**



Zone A

1-Percent-Annual-Chance Flood Hazard Area **Without BFE** (may have Advisory Flood Heights)



Preliminary

1-Percent-Annual-Chance **Preliminary SFHA**



Updated AE

High Risk **Updated AE Boundary**
(1 PCT Future Conditions)



Advisory A

High Risk **Advisory A Zone**
(1 PCT Future Conditions with Advisory Flood Heights)

WV Flood Tool – Moderate Risk

MODERATE RISK



0.2-Percent-Annual-Chance Flood Hazard Area
(500-YR Floodplain) *Symbol: yellow stipple pattern*



Area with Reduced Risk Due to Levee
Symbol: yellow vertical hachure pattern



Areas in Close Proximity of Flood Zone Boundaries
are presented as a MODERATE RISK on the *Flood
Results Query Panel* of the WV Flood Tool

FEMA NFHL Viewer

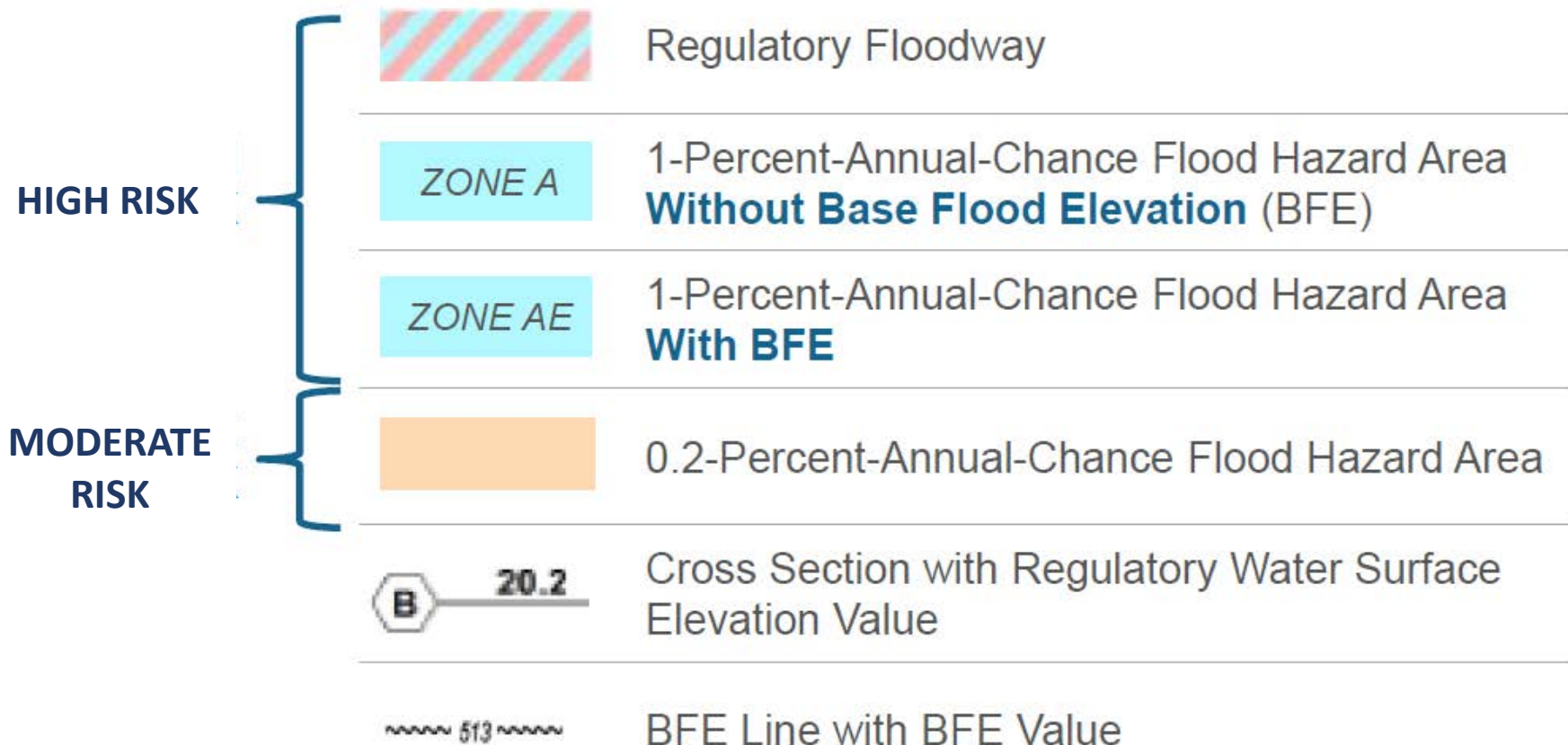

WV Flood Tool





Print Function Legend Layouts

Print Flood Map (Expert View)

<http://www.mapwv.gov/floodtest/?wkid=102100&x=-8899682&y=4811867&l=13&v=1>

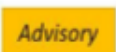

This map is not the official regulatory FIRM or DFIRM. Its purpose is to assist with determining potential flood risk for the selected location.

H I G H  Zone AE 1-Percent-Annual-Chance Flood Hazard Area With Base Flood Elevation (BFE)  Floodway Regulatory Floodway in AE Zone		 Flood Info Location Map created on 10/10/2019	
R I S K  Zone A 1-Percent-Annual-Chance Flood Hazard Area Without BFE (may have Advisory Flood Heights)  Advisory 1-Percent-Annual-Chance High Risk Advisory		User Expert View Print Layout Notes	
Download the Full Legend for all flood tool symbols https://www.mapwv.gov/flood/map/docs/wv_flood_tool_legend.pdf Disclaimer: The online map is for use in administering the National Flood Insurance Program. It does not necessarily identify all areas subject to flooding, particularly from local drainage sources of small size. Refer to the official Flood Insurance Study (FIS) for detailed flood elevation data in flood profiles and data tables. WV Flood Tool (https://www.mapwv.gov/flood) is supported by FEMA, WV NFIP Office, and WV GIS Technical Center.		Flood Hazard Area	Location is WITHIN the FEMA 100-year floodplain.
		Flood Zone	AE
		Stream	Deckers Creek
		Watershed (HUC8)	Upper Monongahela (5020003)
		Flood Height	822.0 ft (Source: BFE – Restudy)
		Water Depth	About 4.3 ft (Source: HEC-RAS)
		Elevation	About 819 ft (Source: WVU 2017)
		Community & ID	City of Morgantown (ID: 540141)
		FEMA Map & Date	54061C0114E; Effective Date: 4/5/2019
		Location (lat, long)	(39.626870, -79.947203)
		Parcel ID	31-10-0029-0130-0000
		E-911 Address	629 PENNSYLVANIA AVE, MORGANTOWN, WV, 26501

Print Flood Map (Public View)

<http://www.mapwv.gov/floodtest/?wkid=102100&x=-8679232&y=4773901&l=12&v=0>



HIGH RISK		Regulatory Floodway	Flood Info Location		Map created on 10/10/2019
		1-Percent-Annual-Chance Flood Hazard Area With Base Flood Elevation (BFE)	User Public View Print Layout		
		1-Percent-Annual-Chance Flood Hazard Area Without BFE (may have Advisory Flood Heights)	Notes		
		1-Percent-Annual-Chance Future Conditions (High Risk Advisory Flood Zones)	Flood Hazard Area Location is WITHIN an updated detailed floodplain boundary but NOT a FEMA 100-year effective		
Download the Full Legend for all flood tool symbols https://www.mapwv.gov/flood/map/docs/wv_flood_tool_legend.pdf			Flood Zone	Updated AE Floodplain Boundary	
Disclaimer: The online map is for use in administering the National Flood Insurance Program. It does not necessarily identify all areas subject to flooding, particularly from local drainage sources of small size. Refer to the official Flood Insurance Study (FIS) for detailed flood elevation data in flood profiles and data tables. WV Flood Tool (https://www.MapWV.gov/flood) is supported by FEMA, WV NFIP Office, and WV GIS Technical Center.			Stream	Opequon Creek	
			Watershed (HUC8)	Conococheague-Opequon (2070004)	
			Flood Height	412 ft (Source: BFE - Non-Restudy)	
			Water Depth	About 5.3 ft (Source: HEC-RAS)	
			Elevation	About 407 ft (Source: FEMA 2012)	
			Community & ID	Berkeley County (ID: 540282)	
			FEMA Map & Date	54003C0255E; Effective Date: 7/7/2009	
			Location (lat, long)	(39.363731, -77.966901)	
			Parcel ID	02-01-0021-0006-0012	
			E-911 Address	292 SPIRAL LN, Inwood, WV, 25428	

Flood Query Results Panel

10/11/2020

#	Each Location Query Answers:
1	In Flood Hazard Area? Flood Zone? Floodway?
2	Stream & Watershed names?
3	FEMA Issued Flood Map / NFHL links?
4	Floodplain Manager Contact?
5	Flood Height value & Vertical Datum?
6	Water Depth value and source?
7	HEC-RAS Model available?
8	Flood Profile available?
9	CRS community information?
10	Coordinate x,y location?
11	External Map Viewer Links?
12	Ground elevation value and source?
13	E-911 Address (link to address info)
14	Parcel ID (link to property info)
15	Flood risk assessment info?
16	3D flood visualization?



Flood Hazard Area: Location is WITHIN the FEMA 100-year floodplain and floodway.	
Flood Zone: AE (Floodway)	
Stream: Turkey Run	
Watershed (HUC8): Conococheague-Opequon (2070004)	
FEMA's Flood Map:	54037C0115E NFHL
Map Effective Date:	12/18/2009
Contacts:	4 Jefferson
Flood Height:	495.6 ft (BFE - Non-Restudy) NAVD88
Water Depth:	About 2.4 ft (Source: HEC-RAS) 6
HEC-RAS Model:	N/A All Models
Flood Profile:	54037_028 8
Community:	Jefferson County
CID:	540065
CRS Class:	6
Location (lat, long):	(39.302764, -77.983755) WGS84
Location (UTM 17N):	(4354713, 760089) WGS84
External Viewers:	11
Elevation:	493.1 ft (Source: FEMA 2012) NAVD88
Address:	54 KING ST, Kearneysville, WV, 25430
Parcel:	19-07-022B-0022-0000 Assessment
Flood Risk Information	15 Related Resources
Flood Risk Assessment	
3D Flood Visualization	16

Flood Query Results Panel

Programming Logic Determinations for Flood Query Results Panel

- **Flood Zones** – 13 zone status conditions
- **Flood Heights** – Base Flood Heights, Advisory Flood Heights, Preliminary Flood Heights – 5 status conditions
- **Depth Grid** – HEC-RAS Model-Backed (most accurate) or Hazus

Flood Zone Determination Sequence

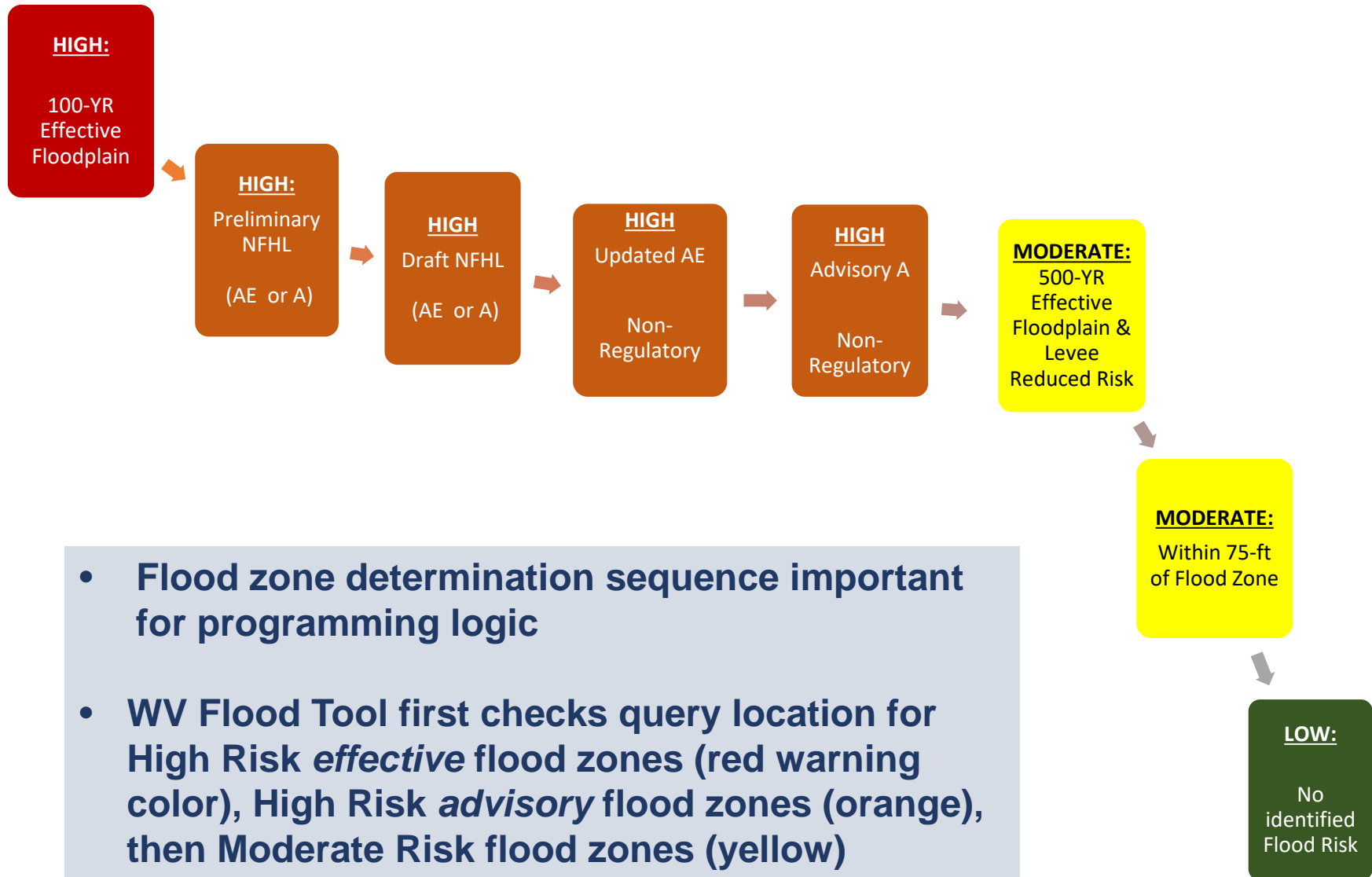

Flood Zone: < zone designation >

Status #	Flood Risk Zone Designation	Message	Floodplain Type Label	WSEL Grid	Flood Degree Risk	Color Warning Status
1	AE, AH (5), AO (2)	Location is WITHIN the FEMA 100-year floodplain.	Effective 100 yr Zone AE, AH, AO	BFE-R or BFE-NR	High	Red
2	AE (Floodway)	Location is WITHIN the FEMA 100-year floodplain and floodway.	Effective 100 yr Zone AE, AH, AO - Floodway	BFE-R or BFE-NR	High	Red
3	A	Location is WITHIN the FEMA 100-year floodplain.	Effective 100 yr Zone A	< None >	High	Red
4	A (Advisory Flood Heights available)	Location is WITHIN the FEMA 100-year floodplain. Advisory Flood Heights available.	Effective 100 yr Zone A <i>and</i> Advisory Zone A	AFH or BFE-P	High	Red
5	Preliminary NFHL Flood Zone	Location is WITHIN an updated FEMA 100-year flood hazard zone. The flood zone is preliminary and under review to become effective.	Preliminary 100 yr Zone AE or A (Shaded X not displayed or shown on Flood Query Results Panel)	BFE-P, then BRE-R, BFE-NR, AFH	High	Orange
6	Preliminary Flood Zone (Floodway)	Location is WITHIN an updated FEMA 100-year flood hazard zone and floodway. The flood zone is preliminary and under review to become effective.	Preliminary 100 yr Zone AE – Floodway	BFE-P, then BFE-R, BFE-NR, AFH	High	Orange
7	Draft NFHL Flood Zone (NEW)	Location is WITHIN an updated FEMA 100-year flood hazard zone. The flood zone is DRAFT and under review to become PRELIMINARY.	Draft 100 yr Zone AE or A	BFE-P (A or AE Zones only)	High	Orange
8	Updated AE Floodplain Bdry.	Location is WITHIN an updated detailed floodplain boundary but NOT a FEMA 100-year effective floodplain.	Updated Zone AE	BFE-NR	High	Orange
9	Advisory A	Location is WITHIN an advisory floodplain but NOT a FEMA 100-year effective floodplain.	Advisory Zone A	AFH	High	Orange
10	Shaded X (500-YR Flood)	Location is WITHIN a moderate flood risk hazard such as a FEMA 500-year floodplain.	Zone X - 0.2 PCT ANNUAL CHANCE FLOOD HAZARD	< None >	Moderate	Yellow
11	X (Levee Protected)	Location is PROTECTED by a levee from a 100-year flood	Zone X - AREA WITH REDUCED FLOOD RISK DUE TO LEVEE	< None >	Moderate	Yellow
12	Near Flood Zone	Location is NOT WITHIN identified flood hazard area, but within 75 feet of an identified flood hazard area.	<i>Separate Buffer Layer</i>	< None >	Moderate	Yellow
13	Out of Flood Zone	Location is NOT WITHIN any identified flood hazard area. Unmapped flood hazard areas may be present.	<i>No Record Found</i>	< None >	Low	Green

Three Degrees of Risk: High, Moderate, Low. Four Warning Status Colors: In 100-YR Effective Floodplains (red), Preliminary Flood Zones and non-regulatory Advisory A/Updated AE Floodplains, Draft (orange), moderate risk or close to high- risk zones (yellow), and low risk (green). The query consists of stacked floodplain boundary layers (see next slide)

Flood Height: < Value >

Status #	Flood Height Designation	Flood Zones	Message for FLOOD HEIGHT:	Source Message on Query Panel	More Info Link on Flood Query Results Panel
1	Base Flood Elevation (Restudy) BFE Grid	AE Zones Flood Zone Statuses 1, 2, 5, 6	< value> ft. <i>(Display to 0.1)</i> <i>(Clickable GRID value)</i>	(BFE Restudy) <i>In future may include A Zones</i>	Advisory Flood Heights (AFH) for Approximate A Zones: CAUTION CAUTION!! The advisory flood height should be used with caution in the proximity of a culvert, bridge, flood control structure or other impoundment since stream crossings were not included in the hydraulic analyses for approximate floodplains. Also, if the site is close to the confluence with a larger stream, compare the advisory flood height at the location of interest to the advisory flood height or Base Flood Elevation on the larger stream to determine whether the site is within the backwater influence of the larger stream. More information: http://www.mapwv.gov/flood/content/documents/AFHhandout.pdf Restudy and Non-Restudy AE Zones: To validate base flood elevations refer to the Flood Profiles and Flood Elevation Tables in the FIS Report. Vertical Datum for Flood Heights: The vertical datum of Base Flood Elevations (BFEs) for AE Zones recorded on official FIRMs in West Virginia is NAVD 88, <i>except</i> for the following counties where the FIRMs are referenced to the NGVD 29 Datum: Hampshire, Logan, McDowell, Mercer, Monroe, Ohio, and Putnam. The vertical datum of all Advisory Flood Height values for Approximate A Zones in West Virginia is NAVD 88, <i>except</i> for McDowell County which is NGVD 29. More information.
2	Base Flood Elevation (Non-Restudy) Updated AE Grid	AE Zones Flood Zone Statuses 1, 2, 8	< value> ft. <i>(Display to 0.1)</i> <i>(Clickable value)</i>	(BFE Non- Restudy)	
3	Base Flood Elevation (Non-Restudy)	AE Zones Flood Zone Statuses 1 & 2	<i>no value</i>	Refer to FIS report for BFE	
4	Advisory Flood Height AFH Grid or BFE-P Grids	A Zones Flood Zone Statuses 4, 5, 6, & 9. Possible status 10.	About < value> ft. <i>(Display to 0.1)</i> <i>(Clickable value)</i>	(AFH)	
5	Preliminary Flood Height (BFE-P)	Flood Zone Statuses 5 to 7. BFE Preliminary Grid takes priority.	<i>5a, 6a, 7 = value</i> <i>5b, 6b = no value</i>	a) Grid value (BFE Preliminary), then BFE-R, BFE-NR, AFH b) No Value. "See FEMA Change Viewer link for Prelim. BFE"	
6	No Flood Height Information	Flood Zone Statuses 3 and 4; 9 through 13	<i>no value</i>	None (Status 3 or 4) N/A (Statuses 9-13)	

Invisible Composite Query Rasters for flood height values of Water Surface Elevation Level (WSEL) layers: (1) *Advisory Flood Height* WSEL AFH Grid (WSEL_1PCT_AFH_5ft); (2) *BFE Restudy* WSEL BFE Grid (WSEL_1PCT_BFE_1m); *Updated AE/BFE Non-Restudy* (WSEL_1PCT_Updated_AE)

Water Depth: about <<value>>

Water Depth	Message	Sources
Water Depth:	About << value >> ft.	<ul style="list-style-type: none">• Model-Backed Depth Grids: Engineering Studies using modeling software like HEC-RAS:<ul style="list-style-type: none">○ RiskMAP Restudy (Effective and Preliminary)○ Non-Restudy Updated AE Zones○ Advisory Flood Heights (Approximate A Zones)• Other Depth Grids<ul style="list-style-type: none">○ HAZUS generated○ USGS Inundation Layers

A statewide “composite” Flood Risk Assessment Depth Grid is created from model-backed *effective* and *advisory* depth grids at a 1-meter cell resolution.

Water Depth Grids are a *flood risk assessment* product – *not a flood regulatory* product. Water depths are important for flood loss damages and by flood visualizations of site-specific structures.

Depth grids a source of credits for CRS communities.

See FEMA’s Flood Risk Assessment Guidance (May 2016) for guidance on composite depth grids:

https://www.fema.gov/media-library-data/1469146645661-31ad3f73def7066084e7ac5bfa145949/Flood_Risk_Assessment_Guidance_May_2016.pdf

WV Flood Tool

Ground Elevation

Ground Elevation

<http://www.mapwv.gov/floodtest/?wkid=102100&x=-8916536&y=4610651&l=13&v=1>

WV Flood Tool
Remember: When In Doubt, It's Not Out!

Views: Public | **Expert** | Risk MAP | Flood

Layers: Reference | Basemaps

Search: Address: e.g., 123 street name, city, state, zip

Tools: [Icons for various map functions]

Map Legend:

- ☐ Address Label
- ☐ Parcels
- ☐ Building Footprint
- ☒ Boundaries
- ☐ SAMS E-911 Roads
- ☐ DOT Highway Routes*
- ☐ Roads / Streams / Place Names
- ☒ Contour Lines *info*
- ☐ Public Lands
- ☐ Watersheds
- ☐ Wetlands*
- ☐ Soil*

* indicates that data is external web service

Flood Hazard Area: Location is **WITHIN** the FEMA 100-year floodplain.

Flood Zone: AE

Stream: Greenbrier River (Lower Reach)

Watershed (HUC8): Greenbrier (5050003)

FEMA's Flood Map: 54075C0526D [Download](#) [Share](#) [NFHL](#)

Map Effective Date: 11/4/2010

Contacts: Pocahontas

Flood Height: Refer to FIS report for BFE [More Info](#)

Water Depth: About 3.0 ft (Source: HAZUS)

HEC-RAS Model: N/A [All Models](#)

Flood Profile: 54075_045

Community: Town of Marlinton

Location (UTM 17N): (4230686, 578904)

Elevation: About 2125 ft (Source: FEMA 2016)

Address: 1107 1ST AVE, Marlinton, WV 2495

Parcel: 38-08-0002-0058-0000 | Assessment

Flood Risk Information: [Related Resources](#)

Flood Risk Assessment: N/A

3D Flood Visualization

1-FOOT CONTOUR ELEVATION VALUE OF 2125 FEET MATCHES 1-METER GRID SURFACE ELEVATION OF 2125 FEET DISPLAYED IN QUERY RESULTS PANEL

FEMA LiDAR-Derived Products: 1-M DEM and 1-Ft. Contour

Ground Elevation: 1-ft. Contours

<https://www.mapwv.gov/flood/map/?wkid=102100&x=-9177701&y=4611497&l=13&v=1>

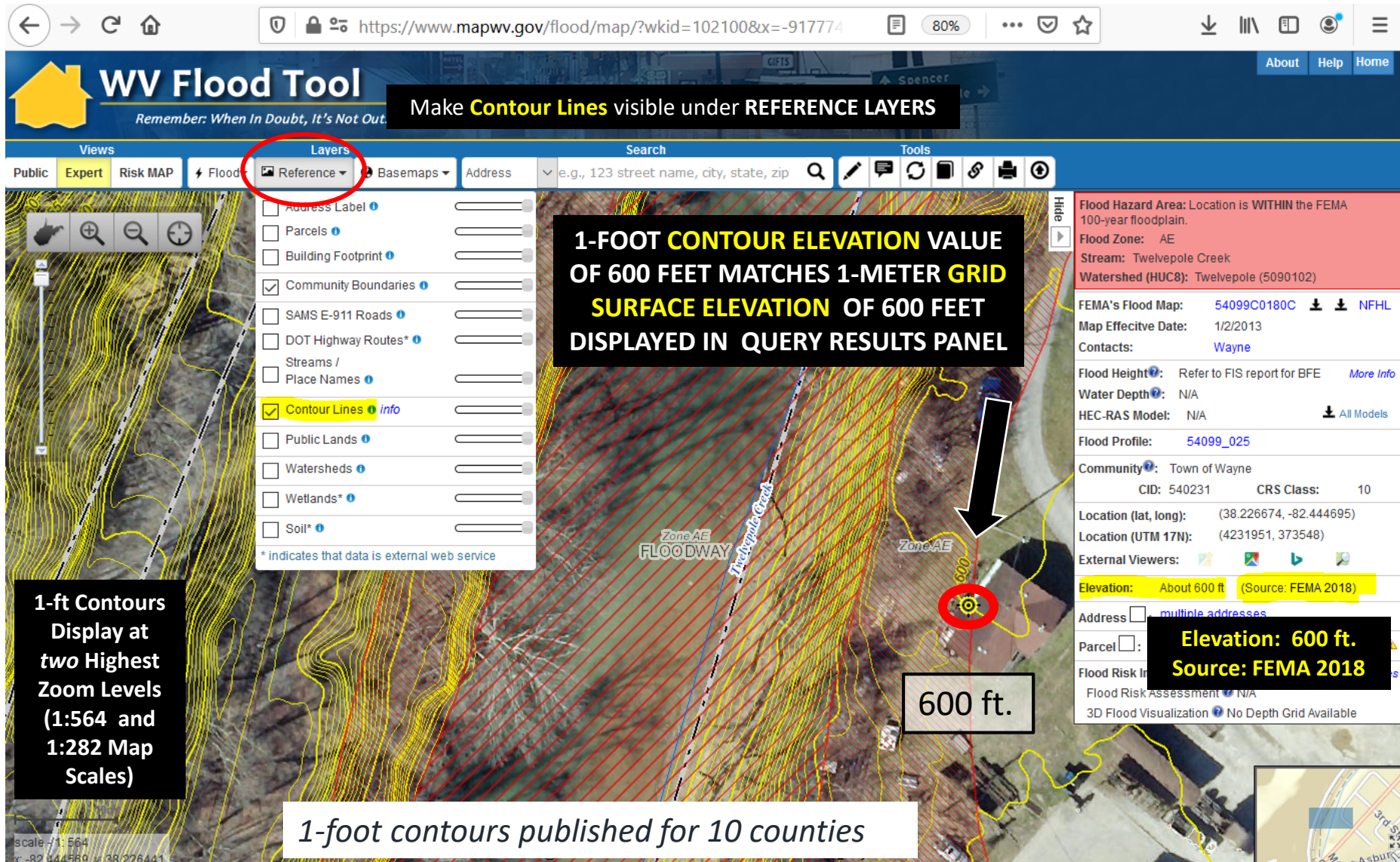

FEMA LiDAR-Derived Products: 1-Meter DEM and 1-Foot Contours

FEMA Purchased LiDAR Coverage

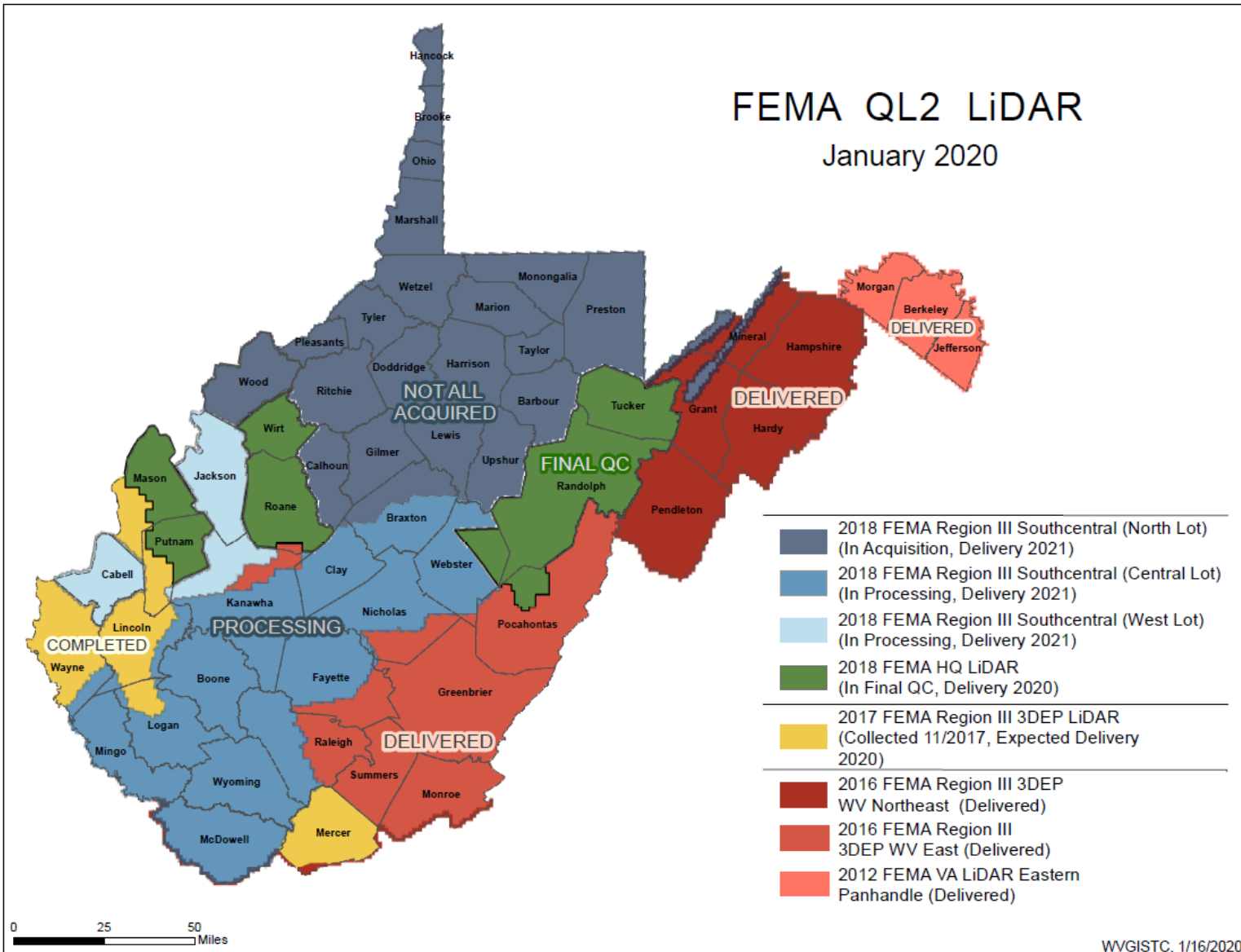

FEMA has purchased **\$10 million** in QL2 LiDAR and entire State should be processed and delivered by 2022

Quality 2 (QL2) LiDAR support 1-foot contours

Elevation Data Sources

Source Graphic

#	12B
WV Project Name	2017 NRCS FEMA South Central VA-WV West
Source	FEMA 2018
Year	2018
Quality Level	2
Grid Resolution	1m
Horizontal Accuracy	Not Provided
Vertical Accuracy	12.9 cm
Coordinate Sytem	UTM Zone 17

Elevation
Metadata

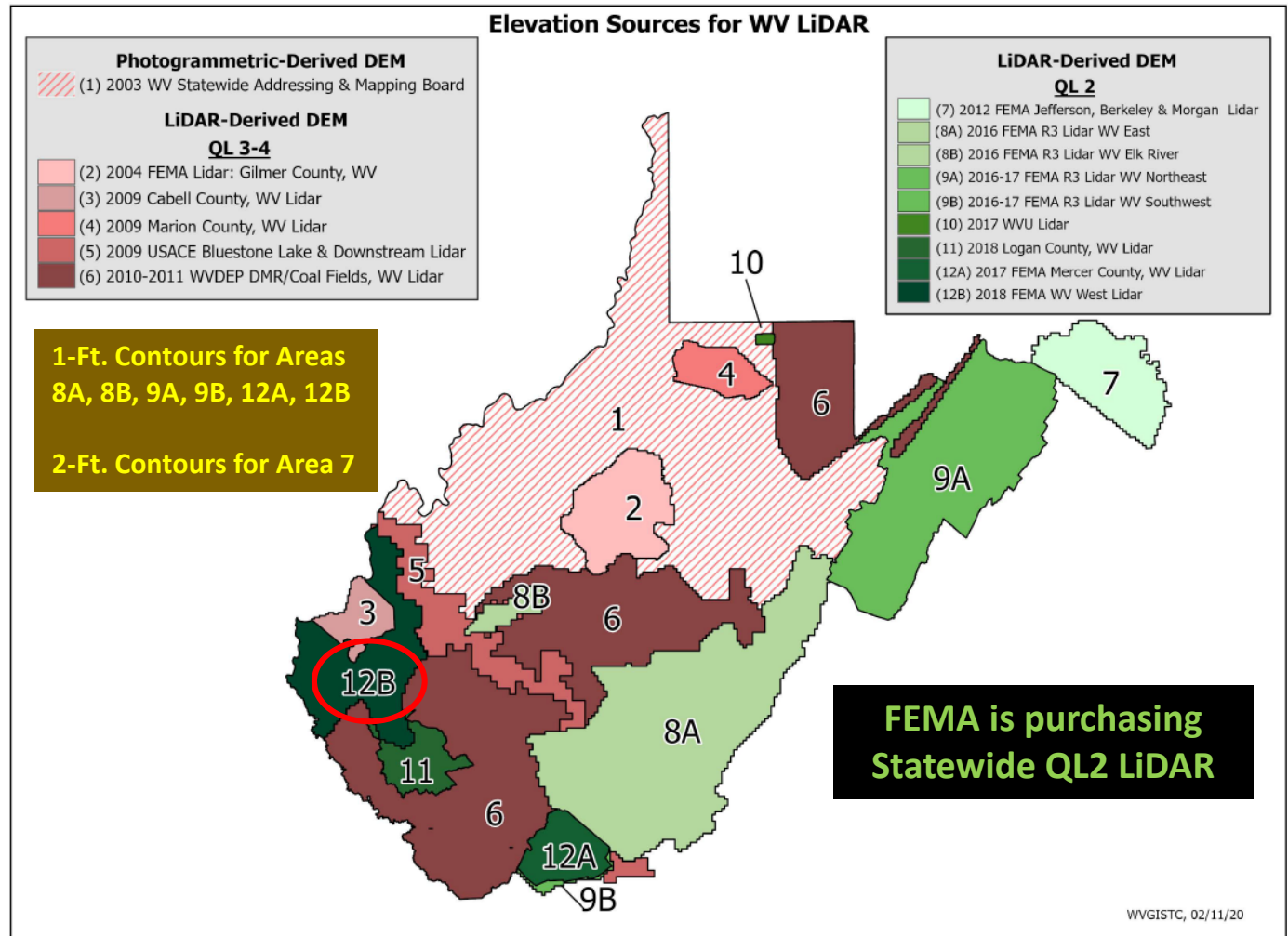

WVGISTC, 02/11/20

WV Flood Tool

Dams and Landslides

Dams and Landslides

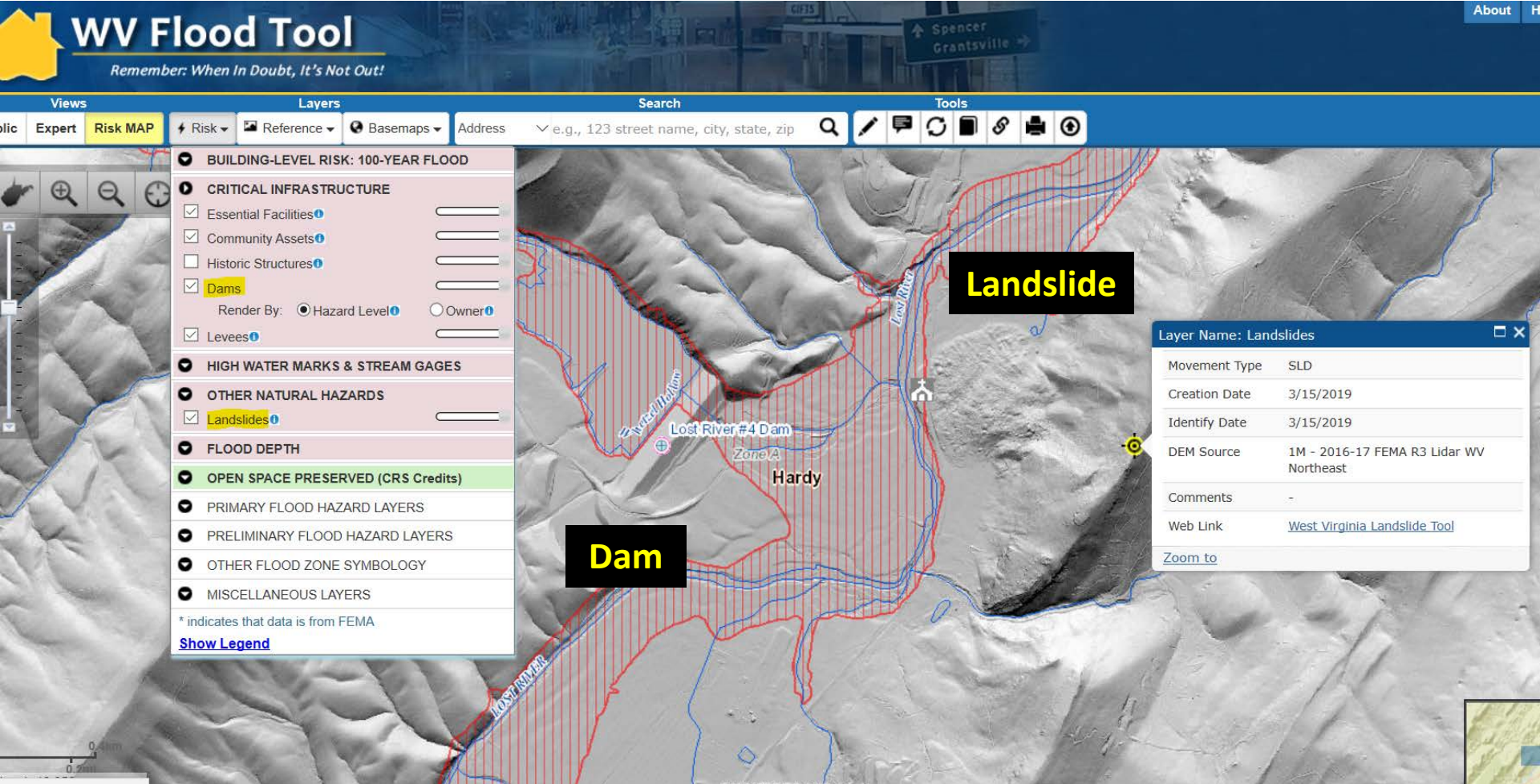

<https://www.mapwv.gov/flood/map/?wkid=102100&x=-8771562&y=4715438&l=7&v=2>

Dam and Landslide Risk Layers in RiskMAP View
Hardy County, West Virginia

WV Flood Tool Updates

Mobile Application

- Added Search by Property Owner Name
- Added Search by Parcel Identifier

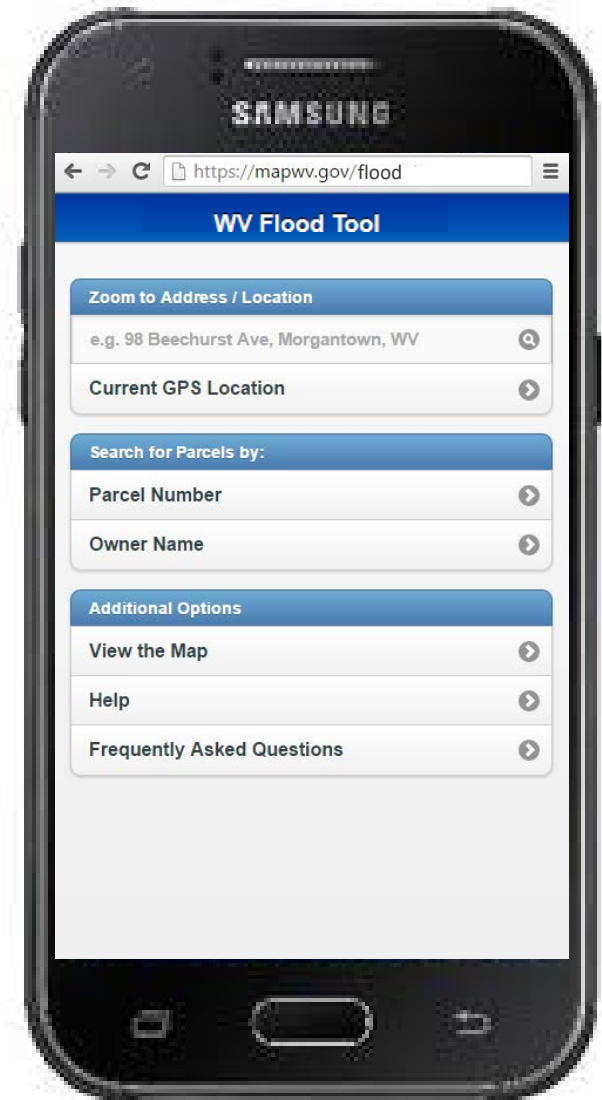

Mobile Home Page

WV Flood Tool (Mobile)

www.mapwv.gov/flood

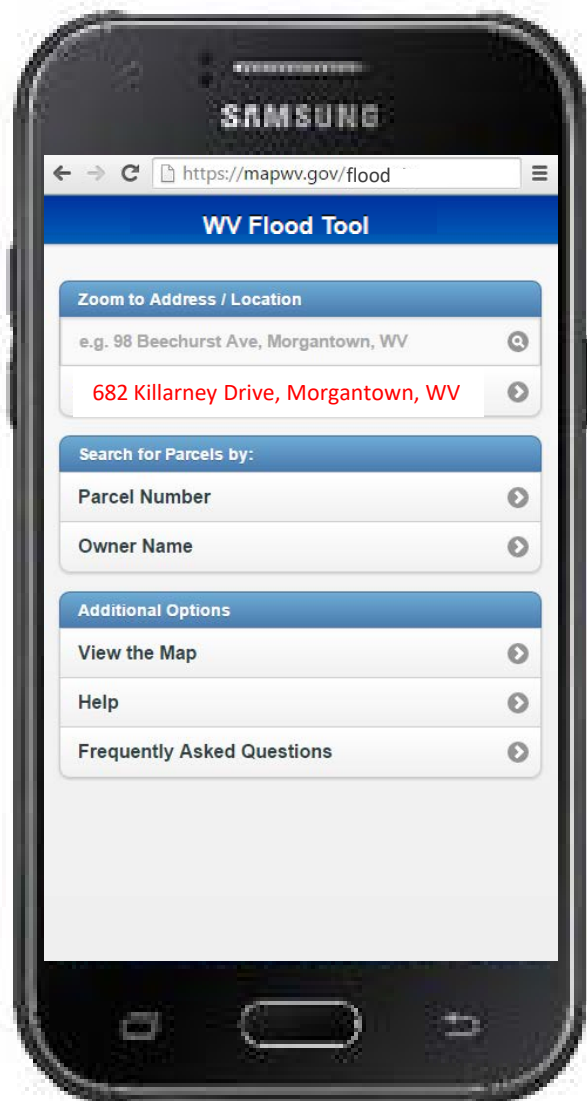

Mobile Home Page

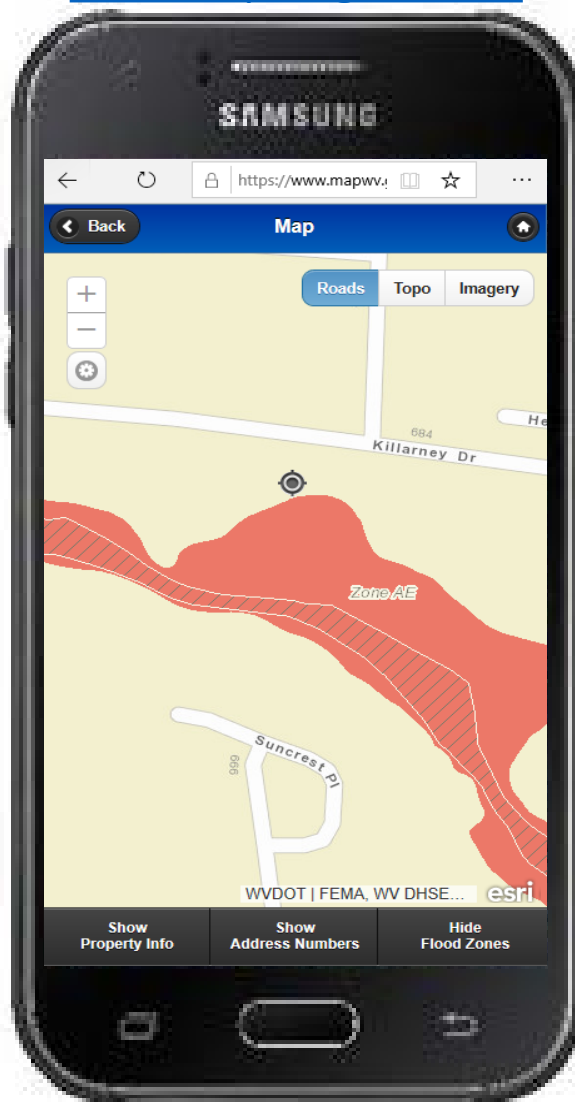

Zoom to E-911 Address

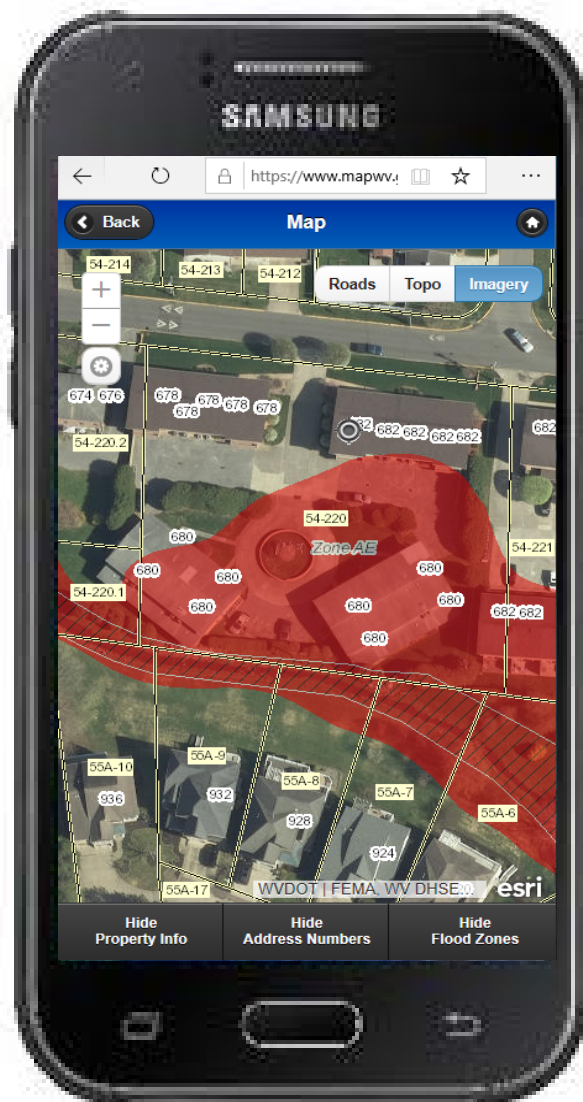

Toggle Layers of Interest

WV Flood Tool (Mobile)

www.mapwv.gov/flood



Touch Parcel for Flood Info

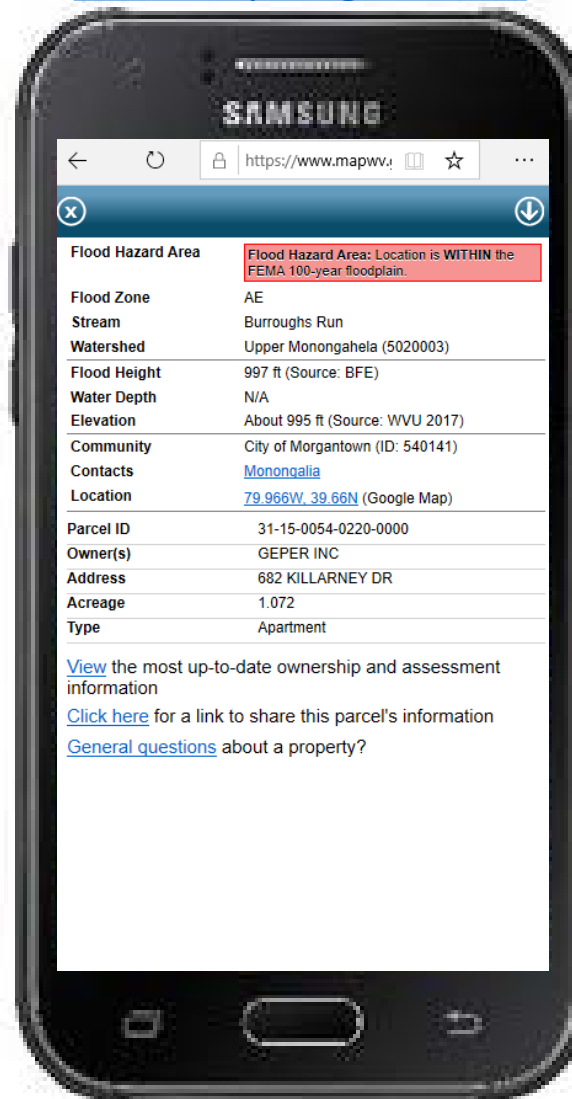

View Flood Report

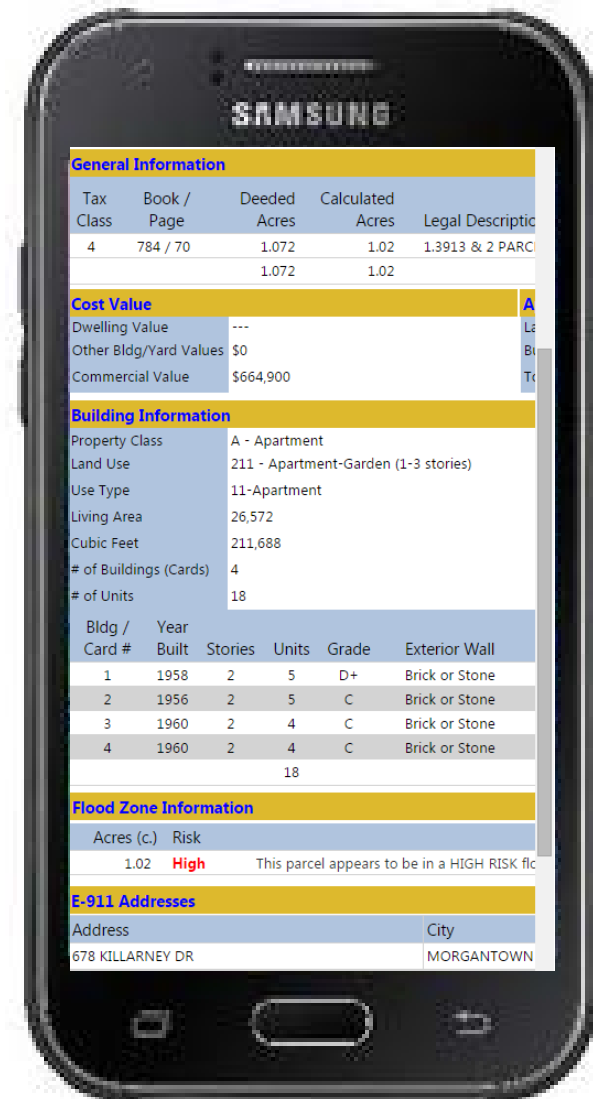

View Parcel Report

WV Flood Tool

WV Property Viewer

www.mapwv.gov/property

Companion Product to WV Flood Tool

Powerful compound query searches can be performed on flood hazard zones and state assessment records:

- **New Development** in Floodplains
- **Prior Ownership** (Deed Book, Previous Owner, Legal Description). Online search of the parcel history of deed book/page numbers and other ownership information to identify the correct positional location of LOMAs and Buyout Properties.

WV Property App (Companion Product)

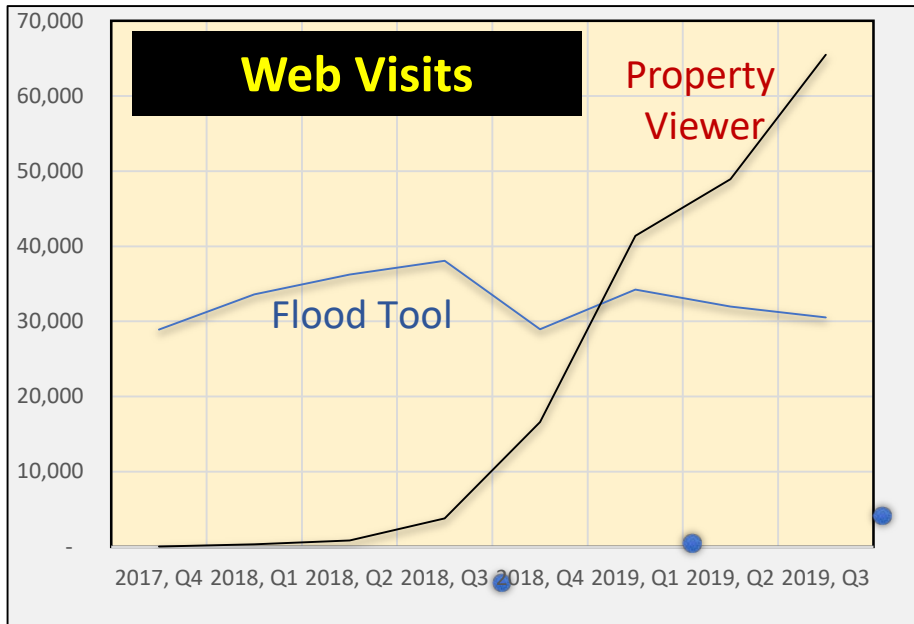

WV Real Estate Assessment Data

About New Search Structure Drawing

Detailed Property Report

Parcel ID: 19-07-022B-0021-0000
Physical Address: 7170 QUEEN ST
E-911 Address: 7170 QUEEN ST 25430
County: 19 - Jefferson
District: 7 - Middleway District
Map: 022B (Click for PDF tax map)
Parcel No.: 0021
Parcel Suffix: 0000
Map View Link: <https://mapwv.gov/parcel/?pid=19-07-022B-0021-0000>

General Information

Tax Class	Book / Page	Deeded Acres	Calculated Acres	Legal Description
2	1192 / 126	0.700	0.82	7/10 AC REININGER
		0.82		

Cost Value

Category	Value
Dwelling Value	\$269,300
Other Bldg/Yard Values	\$5,160
Commercial Value	---

Appraisal Value

Category	Value
Land Appraisal	\$36,500
Building Appraisal	\$274,500
Total Appraisal	\$311,000

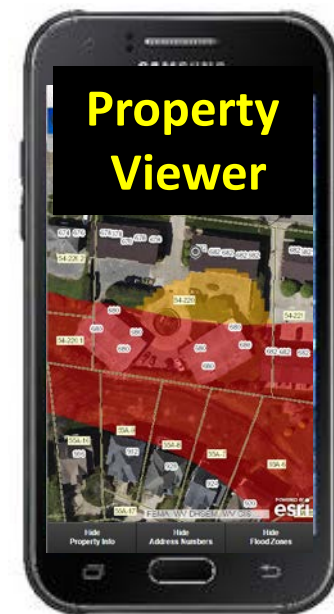

WV Assessment

ABOUT FAQ RESOURCES

Property Search Tool

Search Options: ☐ Hide ☒ Basic ☐ Appraisal/Sales ☐ Advanced (Hover over input fields to view help)

County: All District: All Full Parcel ID: 19-07-022B-0021-0000

Owner Name: Map Number: Property Class: R - Residential

Street Name: Parcel: Tax Class: 2 Land Use: All

Sub-Parcel:

Search Reset Lines per page: 15

WV Property Viewer
www.mapwv.gov/parcel

WV Property Search
www.mapwv.gov/property

WV Property Search: New Development

“Advanced” WV Property Search: www.mapwv.gov/property

Companion Product to WV Flood Tool



WV Assessment

Search Query Parameters for New Development in Floodplain

Property Search

Search Options: ☐ Hide ☐ Basic ☐ Appraisal/Sales ☒ Advanced ☐ Prior Ownership (Hover over input fields to view help)

County: 39-Preston ▼	District: All ▼	Full Parcel ID: <input type="text"/>
Owner Name: <input type="text"/>	Map Number: <input type="text"/>	Property Class: R - Residential ▼
Street Name: <input type="text"/>	Parcel: <input type="text"/>	Tax Class: All ▼
	Sub-Parcel: <input type="text"/>	Land Use: All

Appraisal

Min Land Appr: <input type="text" value="0"/>	Min Building Appr: <input type="text" value="50000"/>	Min Calc Acres: <input type="text" value="0"/>
Max Land Appr: <input type="text" value="99,999,999"/>	Max Building Appr: <input type="text" value="99,999,999"/>	Max Calc Acres: <input type="text" value="99,999"/>
Min Total Appr: <input type="text" value="0"/>	Min Price: <input type="text" value="0"/>	Min Deeded Acres: <input type="text" value="0"/>
Max Total Appr: <input type="text" value="99,999,999"/>	Max Price: <input type="text" value="99,999,999"/>	Max Deeded Acres: <input type="text" value="99,999"/>

Advanced

Flood Hazard: High ▼		
Mailing Address: <input type="text"/>	Deed Book: <input type="text"/>	Page: <input type="text"/>
Legal Description: <input type="text"/>		
Building Year Min: <input type="text" value="2017"/>	Max: <input type="text" value="2020"/>	Primary Structures Min: <input type="text" value="0"/>
Building Area Min: <input type="text" value="0"/>	Max: <input type="text" value="9,999,999"/>	Max: <input type="text" value="999"/>
		Secondary Structures Min: <input type="text" value="0"/>
		Max: <input type="text" value="999"/>

Search Parameters	Value
Flood Hazard	High
County	Preston
Building Year Minimum	2017
Min. Building Year Appraisal	50000
Property Class	Residential

Search

Reset

Lines per page:

☐ Display legal description

☐ Display GIS parcel ID

WV Property Search: New Development

Query Results for New Development in Floodplain

Property Address	County	District	Map	Parcel	Map Link	Flood Tool	Deeded Acres	Property Class	Land Use Code	Tax Class	Building Appraisal	Land Appraisal	Total Appraisal
2768 HILEMAN RD	39-Preston	10-Grant District	10	42.5	GIS Map	FT	11.03	R	101	2	\$315,300	\$32,000	\$347,300
4089 MOYERS RD	39-Preston	10-Grant District	14	32.10	GIS Map	FT	16.63	R	101	2	\$145,100	\$41,000	\$186,100
600 EISENTROUT RD	39-Preston	8-Pleasant District	13	12.0	GIS Map	FT	14.34	R	101	2	\$125,400	\$33,800	\$159,200
429 OAK ST	39-Preston	11-Kingwood Corp	2	6.0	GIS Map	FT	0.17	R	101	2	\$121,000	\$6,600	\$127,600
144 LAUREL RUN RD	39-Preston	10-Grant District	27	16.0	GIS Map	FT	1.00	R	101	2	\$103,800	\$19,700	\$123,500
323 S PRESTON HWY	39-Preston	4-Reno District	11	34.0	GIS Map	FT	0.28	R	101	2	\$97,800	\$8,100	\$105,900
3737 SALTICK RD	39-Preston	5-Union District	4	10.4	GIS Map	FT	3.12	R	101	2	\$92,000	\$21,600	\$113,600
141 GRAPETHICKET RD	39-Preston	11-Kingwood Corp	23	1.12	GIS Map	FT	2.24	R	101	2	\$78,000	\$22,100	\$100,100
421 BIRDS CREEK RD	39-Preston	1-Kingwood District	18	22.0	GIS Map	FT	6.82	R	101	2	\$77,600	\$25,300	\$102,900
2051	https://www.mapwv.gov/assessment/Assessment?Counties=39&PropertyClass=R&MinimumBuildingValue=50000&BuildingYearMin=2017&FloodRisk=High												100

Search Parameters	Value
Flood Hazard	High
County	Preston
Building Year Minimum	2017
Min. Building Year Appraisal	50000
Property Class	Residential

WV Property Search:
www.mapwv.gov/property

WV Flood Tool
Remember: When in Doubt, It's Not Out!

2018 Structure at \$315K Built in Advisory A

DESCRIPTION

PROPERTY OWNER

PHYSICAL ADDRESS

BUILDING INFORMATION

Property Class Type: R - Residential

Land Use: 101 - Residential 1 Family

Year Built: 2018

Architectural Style: -

Story Height: 1

Exterior Wall: Frame

Construction Area(sq ft): 1688

Total Rooms: 5

Basement Type: Crawl

of main BLDGs (cards): 1

Flood Hazard Area: Location is WITHIN an advisory floodplain but NOT a FEMA 100-year effective floodplain. More info

Flood Zone: Advisory A (Advisory Flood Heights available)

Stream: Laurel Run(1)

Watershed (HUCs): Cheat (5020004)

FEMA's Flood Map: 54077C00600

Map Effective Date: 6/5/2012

Contacts: Preston

Community: Preston County

CID: 540160

CRS Class: 10

Location (lat, long): (39.683130, -79.714626)

Location (UTM 17N): (4393377, 610209)

External Viewers: 3D Flood Visualization

Elevation: About 1670 ft. (Source: WVDEP 2010-11)

Address: N/A

Parcel #: 39-10-0010-0042-0005 (Assessment)

Flood Risk Information

Related Resources

<https://mapwv.gov/flood/map/?wkid=102100&x=-8873789&y=4820097&l=13&v=0>

WV Property Search: Deed Book

“Prior Ownership” WV Property Search: www.mapwv.gov/property

Search Query Parameters for **Prior Ownership** using **Deed Book/Page No.**

LOMA 97-03-298A, Project ROUTE 27/3 - DILLON CREEK

 **Federal Emergency Management Agency**
Washington, D.C. 20472

JUN - 9 1997

Loan Officer
Valley Banking Center of Bruceton Bank
P.O. Box. 89
Reedsville, West Virginia 26547

IN REPLY REFER TO:
Case No.: 97-03-298A
Community: Preston County, West Virginia
(Unincorporated Areas)
Community No.: 540160
Map Panel Affected: 0012 A
Map Effective Date: March 1, 1987

218-70-OS

We reviewed your request dated December 27, 1996, for a Letter of Map Amendment. All required information for this request was received on May 13, 1997. Using the information submitted and the effective National Flood Insurance Program (NFIP) map, we determined that a portion of the property described below is located in a Special Flood Hazard Area (SFHA), the area that would be inundated by the flood having a 1-percent chance of being equaled or exceeded in any given year (base flood); however, the structure on the property is not in the SFHA.

Property Description: A 1.00 acre parcel of land as described in **Deed Book 505, Page 177-180** and filed for record in the Preston County Clerk's Office on May 23, 1983

Street Address: Route 27/3

Flooding Source: Dillon Creek

The structure is correctly shown outside the SFHA on the above-referenced NFIP map. The structure is located in Zone C. Flood document). Bec: <https://map1.msc.fema.gov/data/54/L/97-03-298A-540160.pdf?LOC=d08f245a47f18e659f1b75b1515425b6>

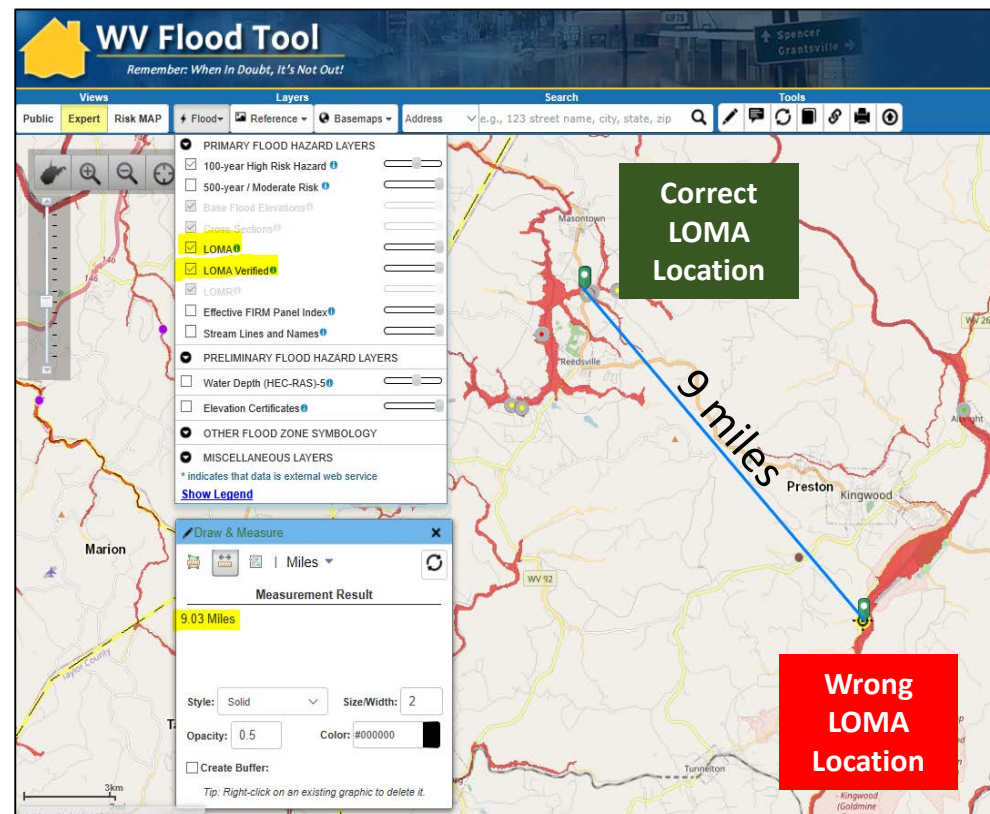

LOMA 97-03-298A is not located south of Kingwood, but 9 miles to the northwest in Preston County. The WV Property Search Tool located the correct parcel through a **Deed Book Number** and **Page** search.

WV Property Search: Deed Book

“Prior Ownership” WV Property Search: www.mapwv.gov/property

Search Query Parameters for Prior Ownership using Deed Book/Page No.

LOMA 97-03-298A, Project ROUTE 27/3 - DILLON CREEK

 **WV Assessment**

ABOUTFAQRESOURCESCONTACT

Property Search

Search Options: ☐ Hide ☐ Basic ☐ Appraisal/Sales ☐ Advanced ☒ Prior Ownership (Hover over input fields to view help)

County: 39-Preston District: All

Prior Owner Name: Deed Book: 505 Page: 177

Legal Description:

Advanced

Lines per page: ☐ Display legal description ☐ Display GIS parcel ID

Search Parameters	Value
County	Preston
Deed Book Number	505
Deed Book Page	177

Total matching records: 1
Page 1 of 1 Unsorted
Query URL: <https://www.mapwv.gov/assessment/Assessment?Counties=39&DeedBook=505&DeedPage=177>
View in Property Viewer: <https://mapwv.gov/parcel/?Counties=39&DeedBook=505&DeedPage=177>
CSV Results: [Click here](#)

Root Parcel ID	Current Owner	Property Address	County	District	Map	Parcel	Map Link	Flood Tool	Deeded Acres	Property Class	Land Use Code	Tax Class	Building Appraisal	Land Appraisal	Total Appraisal
39020013008400010000	WILES RONNIE JR	78 SUNNY HILL RD	39-Preston	2-Valley District	13	84.1	GIS Map	FT	1.00	C	105	3	\$142,800	\$20,000	\$162,800

LOMA 97-03-298A is not located south of Kingwood, but 9 miles to the northwest in Preston County.
The WV Property Search Tool located the correct parcel through a **Deed Book Number** and **Page** search.

WV Property Search: Deed Book

LOMA 97-03-298A, Project ROUTE 27/3 - DILLON CREEK

WV Real Estate Assessment Data				
About	New Search	Structure Drawing		
Parcel ID	39-02-0013-0084-0001	Tax Year	2019	County
Root PID	39020013008400010000			
Property Owner and Mailing Address				
Owner(s)	WILES RONNIE JR			
Mailing Address	10351 VETERANS MEMORIAL HWY, MASONTOWN, WV 26542			
Property Location				
Physical Address	78 SUNNY HILL RD			
E-911 Address	78 SUNNY HILL RD 26542 MASONTOWN WV 26542			
Parcel ID	39-02-0013-0084-0001			
County	39 - Preston			
District	2 - Valley District			
Map	0013 (Click for PDF tax map)			
Parcel No.	0084			
Parcel Suffix	0001			
Map View Link	https://mapwv.gov/parcel/?pid=39-02-0013-0084-0001			
General Information				
Tax Class	Book / Page	Deeded Acres	Calculated Acres	Legal Description
3	682 / 763	1.000	1.00	SUR 1 DILLONS CR
		1.00		
Cost Value		Appraisal Value		
Dwelling Value	---	Land Appraisal	\$20,000	
Other Bldg/Yard Values	\$0	Building Appraisal	\$142,800	
Commercial Value	\$142,800	Total Appraisal	\$162,800	
Building Information				
Property Class	C - Commercial			
Land Use	105 - Mixed Residential/Commercial			
Use Type	11-Apartment, 83-Multi-Use - Sales			
Living Area	11,475			

Bldg/ Card	Year Built	Stories	Units	CG	Exterior Wall	Construction Type	Commercial Basement	Square Feet	Building Value
1	1983	2	0	1P	Frame	Wood frame/Joist/Beam	First Basement	11,475	\$142,800
			0					11,475	\$142,800
Flood Zone Information									Learn more at WV Flood Tool
Acres (c.)		Risk							
1.00		High This parcel appears to be in a HIGH RISK flood hazard zone.							
Sales History									Learn More
Sale Date		Price	Sale Type	Source Code	Validity Code	Book	Page		
9/5/2007		\$120,000	Land and Buildings	3	0	682	763		
5/1/1983		\$7,500	Land only	4	3				
Parcel History									
Tax Year	Tax Class	Owner	Owner Address	Book/ Page	Legal Description	Land	Building	Total	
2019	3	WILES RONNIE JR	10351 VETERANS MEMORIAL HWY, MASONTOWN, WV	682/ 763	SUR 1 DILLONS CR	\$20,000	\$142,800	\$162,800	
Show/Hide Parcel History Prior to 2015									
2014	3	WILES RONNIE JR	10351 VETERANS MEMORIAL HWY, MASONTOWN, WV 26542	682/ 763	SUR 1 DILLONS CR	\$20,000	\$127,800	\$147,800	
2013	3	WILES RONNIE JR	10351 VETERANS MEMORIAL HWY, MASONTOWN, WV 26542	682/ 763	SUR 1 DILLONS CR	\$12,500	\$123,800	\$136,300	
2012	3	WILES RONNIE JR	10351 VETERANS MEMORIAL HWY, MASONTOWN, WV 26542	682/ 763	SUR 1 DILLONS CR	\$12,500	\$106,800	\$119,300	
					Deed Book: 505/177				
2008	2	NUCE DAVID P & NETTIE A	PO BOX 159, MASONTOWN, WV 26542	505/ 177	SUR 1 DILLONS CR (RES PORTION)	\$6,250	\$51,450	\$57,700	
2008	3	NUCE DAVID P & NETTIE A	PO BOX 159, MASONTOWN, WV 26542	505/ 177	DAVES TRACTOR & EQUIPMENT (ON SUR 1 DILLONS CR)	\$6,250	\$51,450	\$57,700	

<https://mapwv.gov/assessment//Detail/?PID=39020013008400010000>

Correct parcel location of LOMA 97-03-298A was identified by a prior owner and **Deed Book Number 505/177** back to year 2008

WV Property Search: Deed Book

“Prior Ownership” WV Property Search: www.mapwv.gov/property

LOMA 97-03-298A, Project ROUTE 27/3 - DILLON CREEK

WV Flood Tool
Remember: When In Doubt, It's Not Even

<https://www.mapwv.gov/flood/map/?wkid=102100&x=-8882817&y=4797874&l=11&v=1>

Views: Public, Expert, Risk MAP
Layers: Flood, Reference, Basemaps
Search: Address (e.g., 123 street name, city, state, zip)
Tools: [Map navigation icons]

Route 27/3

Positionally Verified LOMA 97-03-298A

Dillon Creek

Parcel Detailed Report

Click on each tab to view information		
Address	Parcel	Risk
DESCRIPTION		
IAS Parcel ID	02 13008400010000 (Detailed Report)	
GIS Parcel ID	39-02-0013-0084-0001	
County ID	39 - Preston	
District Name	2 - Valley District	
Map	13 (click map # for a P Make sure the popup	
Parcel Number	84	
Parcel Suffix	1	
Legal Description	SUR 1 DILLONS CR	
Acreage (deed)	1	
Tax Year	2019	
Tax Class	3	
Deed Book	682	
Deed Page	763	

1 Acre

Prior Deed 505 / 177

Flood Hazard Area: Location is WITHIN the FEMA 100-year floodplain.
Flood Zone: AE
Stream: Dillon Creek
Watershed (HUC8): Upper Monongahela (5020003)

FEMA's Flood Map: 54077C0145D
Map Effective Date: 6/5/2012
Contacts: Preston

Flood Height: 1701 ft (BFE - Non-Restudy)
Water Depth: About 2.3 ft (Source: HEC-RAS)
HEC-RAS Model: N/A
Flood Profile: 54077_067

Community: Preston County
CID: 540160
CRS Class: 10

Location (lat, long): (39.529992, -79.795569)
Location (UTM 17N): (4376285, 603513)
External Viewers: [Icons for various viewing options]

Elevation: About 1698 ft (Source: WVDEP 2010-11)
Address: 78 SUNNY HILL RD, MASONTOWN, WV, 26542
Parcel: 39-02-0013-0084-0001 | **Assessment**

Flood Risk Information
Flood Risk Assessment
3D Flood Visualization

See Parcel History in Assessment Report

Dillon Creek

Dillon Creek Tributary 2

©WVGISTC Leaf-Off Mixed-Resolution Imagery

Correct positional location of LOMA 97-03-298A verified with LOMA Document by Deed Number (505/177), Parcel Size (1 acre), Flood Source (Dillon Creek), and Highway Number 27/3.

WV Property Search: Deed Book

LOMA 97-03-298A, Project ROUTE 27/3 - DILLON CREEK

WV Flood Tool
Remember: When In Doubt, It's Not Out!

Views: Public | **Expert** | Risk MAP | Flood | Reference | Basemaps

Search: Address: e.g., 123 street name, city, state, zip

Tools: [Icons for map interaction]

LOMA Case 97-03-298A (Position Validated)

CATEGORY	LOMA
Case #	97-03-298A
PROJECT	ROUTE 27/3 - DILLON CREEK
LOT TYPE	Single lot
OUTCOME	Structure removed-Property partially inundated
SFHA Status	LOMA OUT-STRUCTURE REMOVED
DETERMINATION	Removal
DATE	6/9/1997
REVALIDATION	Not incorporated
CID	540160
COMMUNITY	PRESTON COUNTY*

[Zoom to](#)

Flood Hazard Area: Location is WITHIN the FEMA 100-year floodplain.
Flood Zone: AE
Stream: Dillon Creek
Watershed (HUC8): Upper Monongahela (5020003)

FEMA's Flood Map: 54077C0145D | NFHL
Map Effective Date: 6/5/2012
Contacts: Preston

Flood Height: 1701 ft (BFE - Non-Restudy) | [More Info](#)
Water Depth: About 1.2 ft (Source: HEC-RAS)
HEC-RAS Model: N/A | [All Models](#)

Flood Profile: 54077_067

Community: Preston County
CID: 540160 | **CRS Class:** 10

Location (lat, long): (39.529987, -79.795703)
Location (UTM 17N): (4376284, 603502)

External Viewers: [Icons for social media and sharing]

Elevation: About 1699 ft (Source: WVDEP 2010-11)

Address: 78 SUNNY HILL RD, MASON TOWN, WV, 26542

Parcel: 39-02-0013-0084-0001 | [Assessment](#)

Flood Risk Information: [Flood Risk Assessment](#) | [3D Flood Visualization](#)

Positionally Verified LOMA 97-03-298A

LOMA Determination and Revalidation Status in Error

Wrong

<https://www.mapwv.gov/flood/map/?wkid=102100&x=-8882817&y=4797874&l=11&v=1>

FEMA LOMA 97-03-298A: Positional Accuracy, Determination Status, and Revalidation Status in Error

Flood Tool Applications

☐ Floodplain Management

- Property Identification
- Property Search Tools
- Flood Determinations
- NFIP / Community Rating System



☐ Risk Mapping, Assessment, and Planning

- Risk Identification and Mapping
- Risk Assessment
- Risk Mitigation & Planning
- Risk Communications



☐ Disaster Assessment



WV Flood Tool

Disaster Assessments

Subject: Letter of Appreciation for Support to FEMA-4331-DR-WV

I want to personally thank you and your colleagues at the West Virginia GIS Technical Center for the outstanding support your website <https://www.mapwv.gov/flood/map/> provided to the Individual Assistance Program as part of the Federal Emergency Management Agency (FEMA) response to July's Severe Storms and Flooding in northern West Virginia.

Our IA teams were able to match Preliminary Damage Assessment (PDA), 911 addresses, and registration data sets to your parcel data to ensure all impacted individuals and families were contacted by our Disaster Survivor Assistance Teams and registered for assistance. Once registered, we were able to assist in resolving a myriad of issues, including property ownership and property mapping location.

My staff remarked the website was easy to navigate, and the ultimate compliment, "it got the job done". We were able to respond more quickly to the needs of the survivors in a more timely manner. Your support to the whole community partnership has allowed the FEMA team to support the residents of West Virginia efficiently and effectively. We are fortunate to have you as a team partner. Your dedication is much appreciated by FEMA as well as the communities who were affected by this most recent disaster.

Thank you for your continued support.

Sincerely,



Steven S. Ward
Federal Coordinating Officer
FEMA-4331-DR-WV

U.S. Department of Homeland Security
Federal Emergency Management Agency
West Virginia Joint Field Office
426 Leon Sullivan Way
Charleston, WV 25301



FEMA

**FEMA Letter dated September 29, 2017, about
WV Flood Tool support for Disaster Assessments**

Flood Risk Development Team

Full and Part-Time Staff

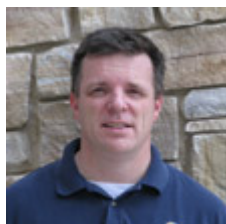

Kurt Donaldson
Manager



Xiannian Chen
GIS Programmer



Jim Schindling
Database
Programmer



Kevin Kuhn
GIS Analyst /
Address-Parcel
Specialist

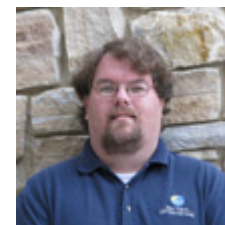

Frank LaFone
Systems
Administrator

WV GIS Technical Center
West Virginia University
Morgantown, WV
<http://wvgis.wvu.edu>



Maneesh Sharma
GIS Analyst /
Flood Risk
Specialist

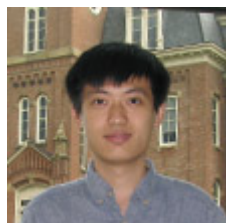

Yibing Han
GIS Programmer

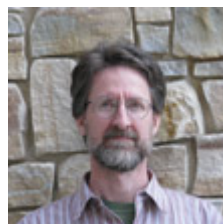

Eric Hopkins
GIS Analyst /
Flood Risk
Specialist



Behrang Bidadian
GRA
Shelter Models

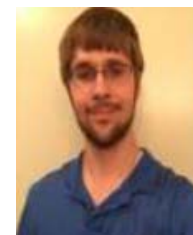

Kevin Shrader
GRA
Building Inventory,
Flood Visualization

Contact Information

WVU GIS Technical Center, West Virginia University

Kurt Donaldson, GIS Manager
kurt.donaldson@mail.wvu.edu, phone: (304) 293-9467

Maneesh Sharma, GIS Analyst
Maneesh.Sharma@mail.wvu.edu, phone (304) 293-9466

Eric Hopkins, GIS Analyst
Eric.Hopkins@mail.wvu.edu, phone: (304) 293-9463