



April 10, 2025

Kevin Sneed, CFM  
CTP Project Officer  
1700 MacCorkle Avenue, SE, 6th Floor  
Charleston, WV 25314  
(304) 957-2571  
kevin.l.sneed@wv.gov

**SUBJECT:** Invoice for COMS Task E; FY23 CTP Community Outreach and Mitigation Strategies (COMS)

Dear Kevin,

In accordance with the FY23 CTP Service Agreement dated October 2023, this invoice in the amount of **\$27,000.00** for COMS **Task E** (Building-Level Risk Assessment Update) in support of the WV Flood Tool ([www.mapwv.gov/Flood](http://www.mapwv.gov/Flood)) and WV Risk Explorer ([wvfrf.org/WVRE](http://wvfrf.org/WVRE)). See the scope of work as outlined in the amended 2023-24 (FY23) CTP Statement of Work Plan dated August 2023, and authorized under a WV-48 service agreement between the WVEMD and WV GIS Technical Center, West Virginia University. Refer to the FY23 COMS [Statement of Work](#) documents for more details about the specific tasks.

Invoice #	Services Rendered	Amount																																																																						
04102025	<b>[Task E] Update the statewide Building-Level Risk Assessments (BLRA) on the WV Flood Tool's RiskMAP View from new data sources, (e.g., Flood Studies, Tax Assessment building characteristics as structure values, and USACE Section 202 Mitigated Structures).</b>	\$18,000																																																																						
<b>Time Period</b> 10/1/2023 to 4/1/2025	Updated the building-level risk assessments for <b>23 counties or 58% (56,641 of 97,380 structures)</b> of all flood-prone structures in high-risk flood zones. All new building-level risk assessments were updated to the <a href="#">Risk MAP View</a> of the WV Flood Tool. Performance period between 10/1/2023 and 4/10/2025.																																																																							
<b>Task E</b>	<b>Table COMS-E.1.</b> Counties in which inventoried floodplain buildings and risk assessments were conducted. <table><tr><th>County</th><th>PDC</th><th>BIE</th><th>BLRA</th><th>Building Count</th></tr><tr><td>Barbour County</td><td>7</td><td>2024</td><td>2023</td><td>813</td></tr><tr><td>Berkeley County</td><td>9</td><td>2025</td><td>2025</td><td>827</td></tr><tr><td>Boone County</td><td>3</td><td>2023</td><td>2024</td><td>3926</td></tr><tr><td>Braxton County</td><td>7</td><td>2025</td><td>2024</td><td>824</td></tr><tr><td>Brooke County</td><td>11</td><td>2022</td><td>2023</td><td>1101</td></tr><tr><td>Cabell County</td><td>2</td><td>2023</td><td>2024</td><td>3377</td></tr><tr><td>Calhoun County</td><td>5</td><td>2023</td><td>2023</td><td>623</td></tr><tr><td>Clay County</td><td>3</td><td>2025</td><td>2023</td><td>1041</td></tr><tr><td>Doddridge County</td><td>6</td><td>2023</td><td>2023</td><td>769</td></tr><tr><td>Fayette County</td><td>4</td><td>2023</td><td>2023</td><td>1798</td></tr><tr><td>Gilmer County</td><td>7</td><td>2025</td><td>2023</td><td>518</td></tr><tr><td>Grant County</td><td>8</td><td>2024</td><td>2023</td><td>319</td></tr><tr><td>Greenbrier County</td><td>4</td><td>2025</td><td>2025</td><td>1885</td></tr></table>	County	PDC	BIE	BLRA	Building Count	Barbour County	7	2024	2023	813	Berkeley County	9	2025	2025	827	Boone County	3	2023	2024	3926	Braxton County	7	2025	2024	824	Brooke County	11	2022	2023	1101	Cabell County	2	2023	2024	3377	Calhoun County	5	2023	2023	623	Clay County	3	2025	2023	1041	Doddridge County	6	2023	2023	769	Fayette County	4	2023	2023	1798	Gilmer County	7	2025	2023	518	Grant County	8	2024	2023	319	Greenbrier County	4	2025	2025	1885	
County	PDC	BIE	BLRA	Building Count																																																																				
Barbour County	7	2024	2023	813																																																																				
Berkeley County	9	2025	2025	827																																																																				
Boone County	3	2023	2024	3926																																																																				
Braxton County	7	2025	2024	824																																																																				
Brooke County	11	2022	2023	1101																																																																				
Cabell County	2	2023	2024	3377																																																																				
Calhoun County	5	2023	2023	623																																																																				
Clay County	3	2025	2023	1041																																																																				
Doddridge County	6	2023	2023	769																																																																				
Fayette County	4	2023	2023	1798																																																																				
Gilmer County	7	2025	2023	518																																																																				
Grant County	8	2024	2023	319																																																																				
Greenbrier County	4	2025	2025	1885																																																																				

		Hampshire County	8	2024	2023	1157		
		Hancock County	11	2022	2023	548		
		Hardy County	8	2023	2023	599		
		Harrison County	6	2024	2024	2117		
		Jackson County	5	2023	2023	1062		
		Jefferson County	9	2025	2025	776		
		Kanawha County	3	2025	2025	14608		
		Lewis County	7	2024	2023	1073		
		Lincoln County	2	2025	2023	2705		
		Logan County	2	2025	2023	5507		
		Marion County	6	2024	2023	1701		
		Marshall County	10	2025	2023	1648		
		Mason County	2	2023	2023	1573		
		McDowell County	1	2025	2025	3602		
		Mercer County	1	2023	2023	2553		
		Mineral County	8	2024	2023	1167		
		Mingo County	2	2025	2025	3629		
		Monongalia County	6	2023	2023	1197		
		Monroe County	1	2023	2023	348		
		Morgan County	9	2025	2025	645		
		Nicholas County	4	2025	2023	1000		
		Ohio County	10	2025	2023	3391		
		Pendleton County	8	2024	2023	472		
		Pleasants County	5	2023	2023	448		
		Pocahontas County	4	2025	2023	984		
		Preston County	6	2022	2023	756		
		Putnam County	3	2023	2024	2690		
		Raleigh County	1	2025	2023	2466		
		Randolph County	7	2024	2024	1954		
		Ritchie County	5	2023	2023	522		
		Roane County	5	2023	2024	1077		
		Summers County	1	2025	2024	853		
		Taylor County	6	2022	2023	427		
		Tucker County	7	2024	2023	625		
		Tyler County	5	2024	2023	839		
		Upshur County	7	2023	2023	1432		
		Wayne County	2	2025	2025	2625		
		Webster County	4	2025	2023	1124		
		Wetzel County	10	2024	2024	2129		
		Wirt County	5	2023	2024	522		
		Wood County	5	2023	2023	2283		
		Wyoming County	1	2023	2023	2725		
			33	23		97,380		
		<ul style="list-style-type: none"> <li>• First step of BLRA Cycle: Building Inventory Enhanced (BIE) completed (blue shade) for 33 counties.</li> <li>• Second and third steps of BLRA Cycle: Building-Level Risk Assessments completed for 56,641 floodplain structures, or 58% of inventory, completed (yellow shade) for 23 counties. See BLRA Cycle diagram below.</li> <li>• Status of <a href="#">Building Inventory Updates &amp; Available Model-Backed Depth Grids</a></li> <li>• <a href="#">Statewide graphic of BLRA Updates</a></li> </ul>						

**Figure COMS-E.2. Building-Level Flood Risk Assessment Update** [Graphic](#)

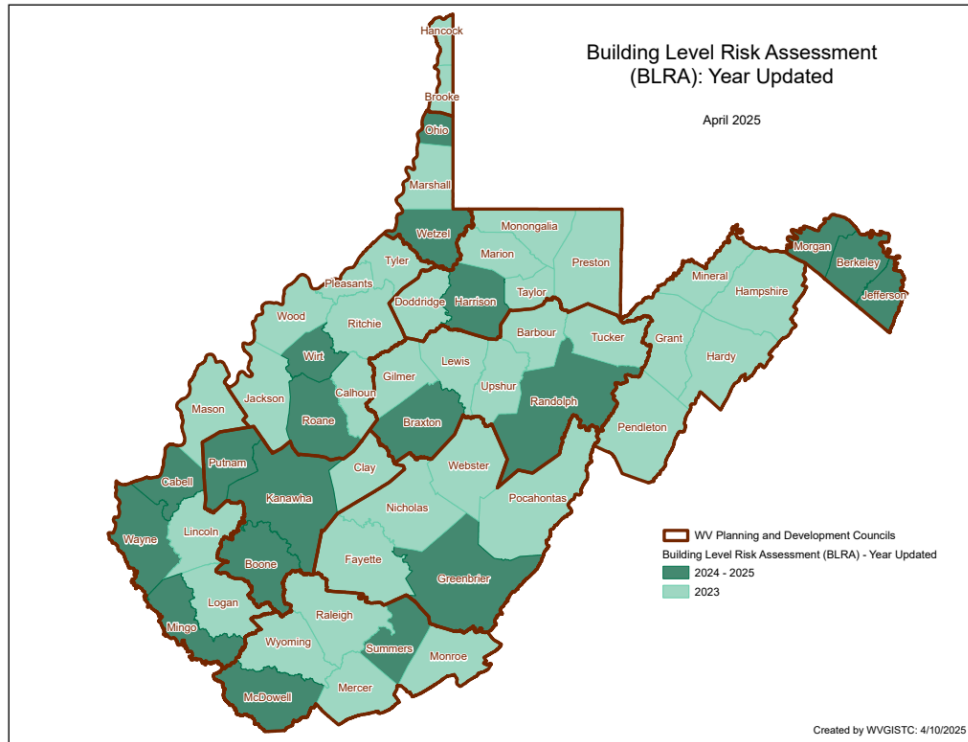

**Figure COMS-E.3. Building-Level Flood Risk Assessment Cycle (BLRA).** Major processing steps: (1) Building Inventory, (2) Flood Loss Models, (3) Building-Level Risk Assessment outputs published to WV Flood Tool, and (4) Community Engagement.

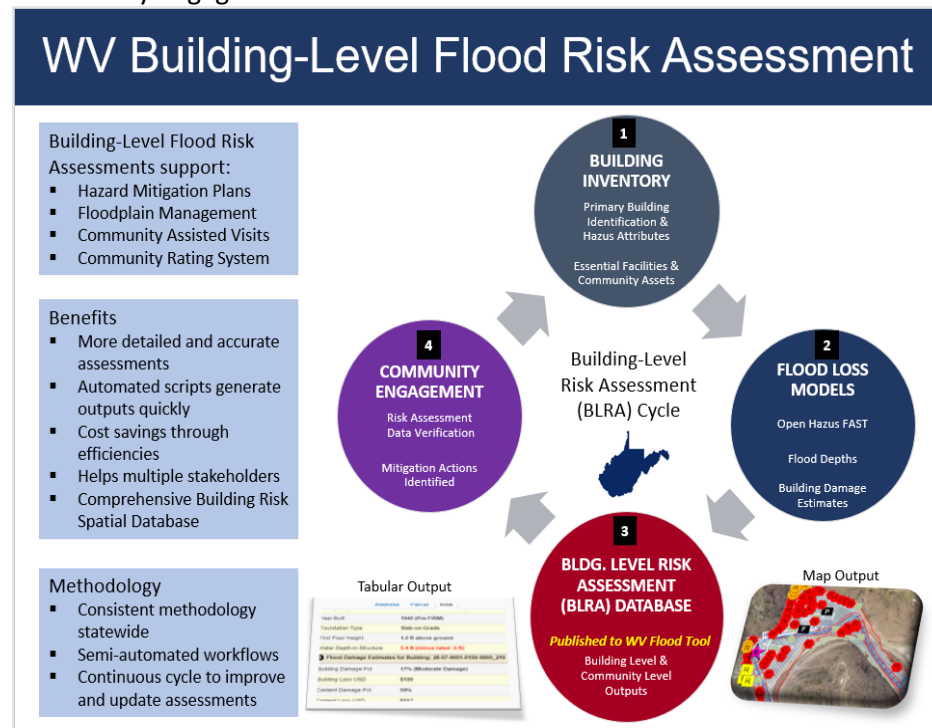

BUILDING LEVEL RISK METHODOLOGY. [WV Flood Risk Assessment Methodology Report](#) in support of hazard mitigation plans

BUILDING LEVEL RISK CYCLE. Refer to this [directory](#) for detailed documentation about how the building level risk assessment cycle (BLRA) which continuously creates the building-level risk assessments. [BLRA Cycle Report](#) | [BLRA Cycle Diagram](#) | [Building Inventory Workflow Diagram](#)

**Figure COMS-E.4.** Example RiskMAP View of WV Flood Tool showing primary buildings inventoried in the PRELIMINARY 1%-annual-chance floodplain. Below is a building-level flood loss estimate for residential structure **38-08-0002-0092-0000\_825** for a riverine 1%-annual-chance flood event. View [map link](#) on WV Flood Tool.

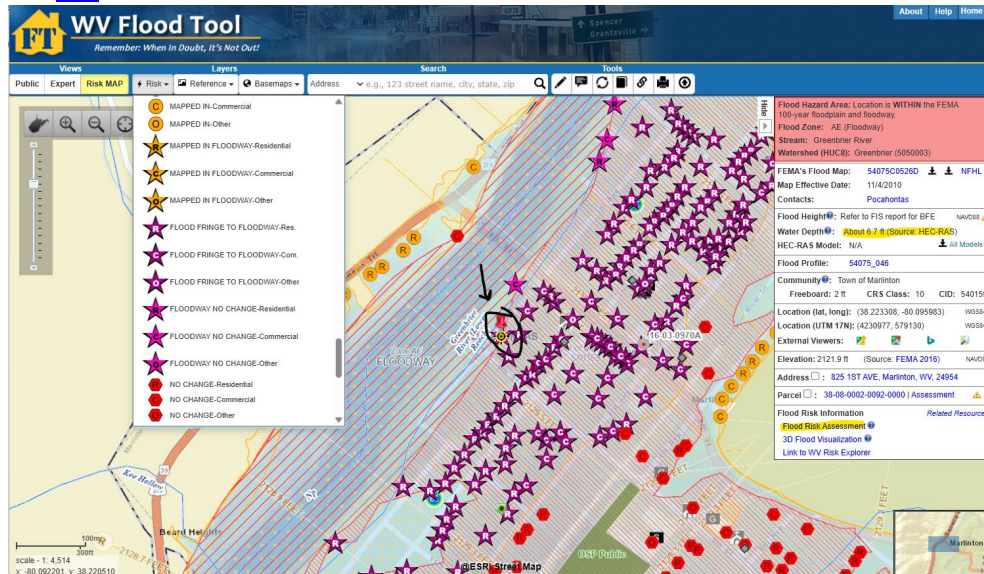

**Figure COMS-E.5.** Hazus Loss Estimates and 3D Flood Visualization for Building ID **38-08-0002-0092-0000\_825**.

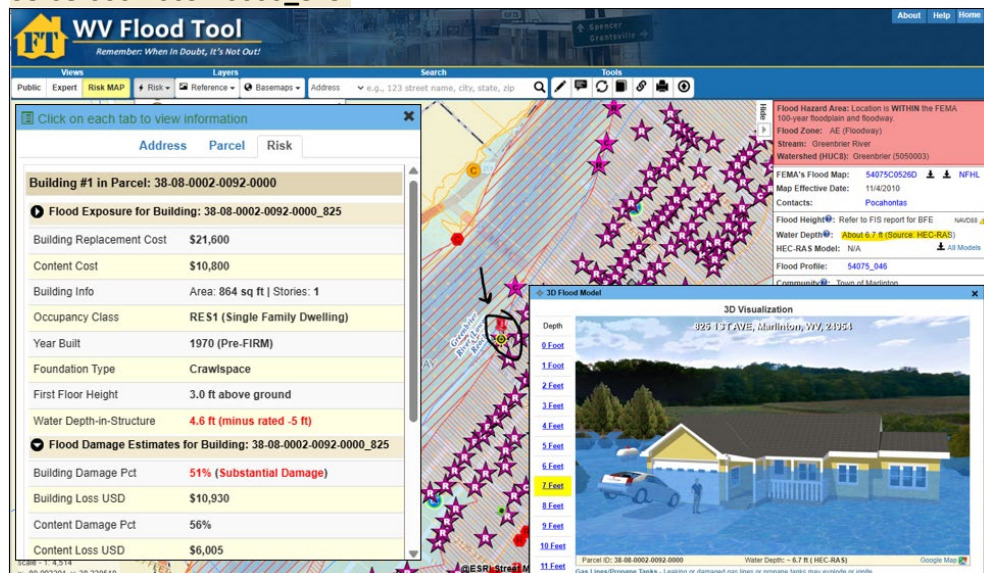

**Figure COMS-E.6.** Zoomed-in view of Flood Exposure and Damage Estimates generated using FEMA's Open Hazus for Building ID **38-08-0002-0092-0000\_825**. View [map link](#) on WV Flood Tool.

Click on each tab to view information	
Address	Parcel
Risk	
<b>Building #1 in Parcel: 38-08-0002-0092-0000</b>	
<b>Flood Exposure for Building: 38-08-0002-0092-0000_825</b>	
Building Replacement Cost	\$21,600
Content Cost	\$10,800
Building Info	Area: 864 sq ft   Stories: 1
Occupancy Class	RES1 (Single Family Dwelling)
Year Built	1970 (Pre-FIRM)
Foundation Type	Crawlspace
First Floor Height	3.0 ft above ground
Water Depth-in-Structure	4.6 ft (minus rated -5 ft)
<b>Flood Damage Estimates for Building: 38-08-0002-0092-0000_825</b>	
Building Damage Pct	51% (Substantial Damage)
Building Loss USD	\$10,930
Content Damage Pct	56%
Content Loss USD	\$6,005
Inventory Damage Pct	0%
Inventory Loss USD	\$0
Debris Removal Total	6 tons
Max. Restoration Time	450 days
Population Displacement	3.6 persons
Model Assessment Date	03/19/2025 ✓
Model Use & Limitations	<a href="#">Link</a>



**Task E**

**[Task E Continued]. Mapped 329 nonstructural mitigated structures to the WV Flood Tool from the best available USACE Tug Fork Valley Section 202 nonstructural projects for McDowell, Mingo, and Wayne Counties.** Some of the Section 202 mitigated structures have been torn down and no longer exist. Various flood risk adaptive mitigation measures were mapped for these three counties. Additionally, besides mitigated structures in the high-risk floodplains, the relocation communities of Valley View (Williamson) and Mate Creek (Matewan) outside the Special Flood Hazard Area were mapped to the RiskMAP View of the WV Flood Tool.

**\$8,000**

Background Information: The McDowell-Mingo-Wayne Counties Non-structural Flood Damage Reduction Projects, initiated in response to the April 1977 flooding in the Tug and Levisa Fork basins, focuses on reducing flood damage through methods like voluntary floodproofing, relocation of structures, floodplain acquisition, and demolition of structures. This flood mitigation program was authorized under Section 202 of the Energy and Water Development Appropriation Act of 1981. As of 2025, only McDowell County is an active project area. More than [\\$284 million](#) was obligated by the federal government for structural and nonstructural mitigation projects associated with the April 1977 Disaster (DR 531), indicating significant financial assistance for this project. Recently the severe flooding in February 2025 in the Tug Fork watershed would have been more costly if not for the prior flood reduction efforts.

- **ACQUIRED PARCELS:** A total of 271 parcels acquired through the Section 202 Mitigation Program were mapped to the WV Flood Tool: McDowell (153), Mingo (100), and Wayne (18).
- **FLOODPROOFED STRUCTURES:** A total of 329 nonstructural mitigated structures were mapped to the WV Flood Tool from the best available Section 202 sources you provided for McDowell, Mingo, and Wayne Counties. Some of the Section 202 mitigated structures have been torn down and no longer exist. Additionally, the relocation communities of Valley View (Williamson) and Mate Creek (Matewan) were mapped.

**Figure COMS-E.7. [Dashboard](#) of Tug Fork Valley Section 202 Mitigated Structures.**

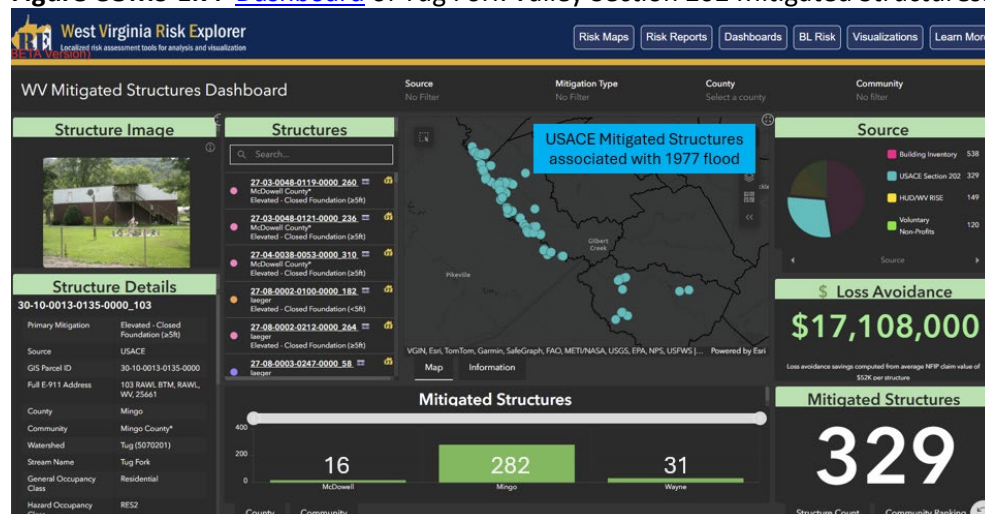

**Figure COMS-E.8.** [Map View](#) of Mate Creek Relocation Community on WV Flood Tool.

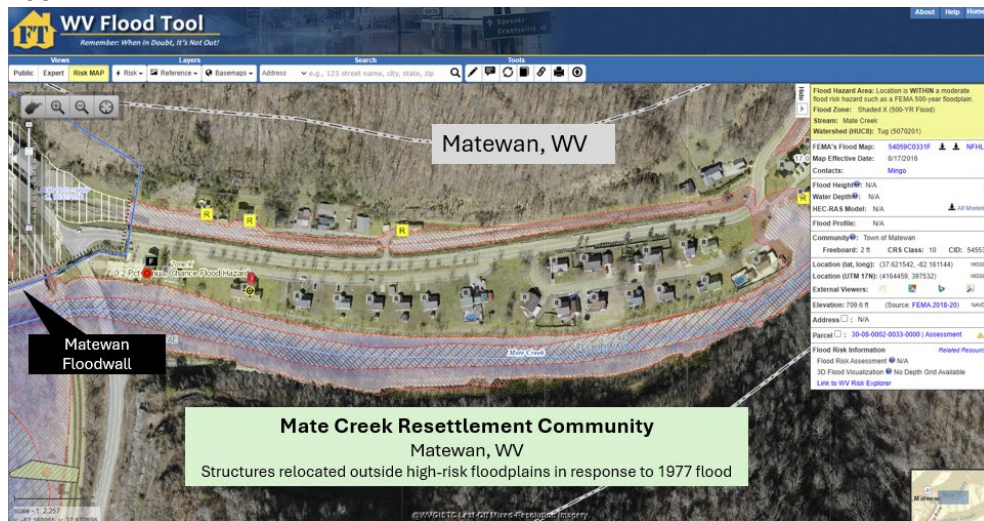

**Figure COMS-E.9.** Various [nonstructural mitigation measure types](#) for structure were mapped from USACE Section 202 Program mapped to the WV Flood Tool.

